WEATHER FORECAST

Victoria and Vicinity—Fresh to strong southwest to west winds; mostly fair, and moderately warm.

Vancouver and Vicinity—Fresh to strong northwesterly winds; partly cloudy; not much change in temperature; possibly light shower.

The Daily Colonist.

(ESTABLISHED 1858)

COLONIST TELEPHONES

Advertising	Empire 4114
Business Office	Empire 4114
Circulation	Garden 1812
Job Printing	Garden 5241
Editorial Rooms	Empire 4111
Social Editor	Empire 3311

NO. 169—EIGHTIETH YEAR | VICTORIA, BRITISH COLUMBIA, THURSDAY, JUNE 30, 1938 | SIXTEEN PAGES

PRISON BILL PASSED House Sends
Measure Approving New Penitentiary Commission to Senate — Page 2

OBJECT TO WAGE RATES
City Teachers Ask School Trustees for Board of Arbitration—Page 3

Austin to Face *REACH TENNIS FINAL*
Budge in Tennis Play-Off at Wimbledon—Score Easy Victories—Page 10

END OF INSURGENTS' ATTACKS ON BRITISH SHIPS SEEMS CLOSE

Sir Robert Hodgson Bringing to London Proposal From General Franco for Establishment of Neutral Port for Non-Contraband Cargoes —British Destroyers Sent to Mallorca

LONDON, June 29 (AP).—Action in Rome and Burgos tonight raised British hopes that insurgent air raids on British ships trading with Government Spain might be ended soon.

Informed quarters said Sir Robert M. Hodgson, British commercial agent at Burgos, would arrive in London tomorrow, bearing a proposal from insurgent General Franco for establishment of a neutral port through which non-military cargoes could enter Government territory.

NOT DELIBERATE

These sources said Franco's note, containing the proposal, also would state British ships have not been bombed deliberately. Sir Robert will confer with Prime Minister Chamberlain and Foreign Secretary Viscount Halifax before a reply is drafted.

Informed persons expressed doubt that Great Britain would accept Franco's terms. Some quarters pinned their faith on Premier Mussolini's intercession with Franco on behalf of "legitimate" British shipping, which was disclosed in Rome.

Another new factor in the tangled situation was the sudden ordering of the British destroyers Imogen and Isis from Gibraltar to Mallorca, Franco's Balearic Island air base. The Admiralty called it a "routine" movement in connection with the Mediterranean "piracy" patrol.

Continued on Page 5, Column 3

KEEPS TAB ON SPY ACTIVITIES

Minister Says Communists And Fascists Thrive on Notoriety and Publicity

OTTAWA, June 29 (CP).—Communists and Fascists in Canada thrive on "notoriety and publicity," but do not constitute any real danger to the country, Hon. Ernest Lapointe, Minister of Justice, assured the House of Commons tonight. At the same time he said that Canada, Britain and the United States are collaborating in espionage investigations.

"I implore my fellow citizens not to be alarmed by reports given the press and at public meetings by people who want to be considered important actors in the national life," the Minister said. The Royal Canadian Mounted Police were watching the situation closely and had it well in hand.

Hon. R. B. Bennett, Opposition leader, brought up the matter of espionage, saying he had documents which, if accurate, indicated such activity was going on in Canada.

COPIES OF DOCUMENTS

"Photostatic copies of certain documents indicate clearly we have a situation in our midst that we should not tolerate," Mr. Bennett said.

Mr. Lapointe said he and the department had received communications alleging that persons calling themselves Fascists were drilling in Montreal . . d bearing arms. The reports arose largely from the "boasting by the so-called leaders and seekers of publicity."

They had boasted of many thousands of adherents, but investigations disclosed they were few in numbers. "We found nothing in the report of arms being smuggled," the Minister added.

Abandon Attempt To Scale Everest

KALIMPONG, India, June 29 (AP).—Another attempt to scale majestic Mount Everest has ended in defeat some 2,000 feet short of its 29,141-foot peak.

Captain P. R. Oliver, member of the British expedition led by H. W. Tilman, arrived here today from the expedition's base near Rongbuk Glacier with word that the effort to scale the world's highest mountain had been abandoned.

PAGE DIRECTORY

Comics	Page 13
Editorials	Page 4
Financial	Page 12
"Heart on Her Sleeve"	Page 15
Jane Dixon	Page 13
Radio Programmes	Page 16
Shipping and Travel	Page 5
Social Notes	Page 8
Sport	Pages 10, 11
Theatres	Page 11
Women's Clubs	Page 7

SECRETS ACT IS DEBATED

Sandys Summoned to Military Court—Question of Immunity Arises

LONDON, June 29 (CP).—The whole question of parliamentary immunity to provisions of the Official Secrets Act, usually invoked in espionage cases, was opened today when Duncan Sandys, Conservative, notified the House of Commons he had been summoned to appear in uniform tomorrow before a military court of inquiry.

Sandys, son-in-law of Winston Churchill, First Lord of the Admiralty during the Great War, recently wrote a letter to Leslie Hore-Belisha, Secretary of War, relating confidential information he had obtained to support his charge Great Britain's anti-aircraft defence was inadequate.

GOVERNMENT ATTACKED

The Government, already facing Opposition criticism for remaining comparatively passive in the face of Spanish insurgent air raids on British shipping, became the target for further attacks when the Official Secrets Act was held over Sandys' head in connection with a request to divulge the source of his information.

The House privileges committee started consideration of whether an army tribunal had the right to order the Member of Parliament to appear for questioning tomorrow as a territorial army officer. After an hour's discussion, the committee adjourned until tomorrow.

INQUIRIES ARE DIFFERENT

Both Commons and the army are inquiring into the background of the Sandys case, which revolves about a leak of anti-aircraft defence information, but there is a vast difference between the two inquiries.

The military court, set up by the army council, is seeking to ascertain if an officer committed a breach of trust.

A select committee of the House of Commons had been appointed on Sandys' demand to investigate the

Continued on Page 8, Column 7

H. G. Hatfield Chosen Head Of Kiwanians

SAN FRANCISCO, June 29 (AP).—H. G. Hatfield, of Oklahoma City, was chosen president of Kiwanis International by acclamation at the twenty-second annual convention of the organization here today.

He succeeds as president F. Trafford Taylor, of St. Boniface, Man., and was elevated to the presidency from the office of treasurer.

Results of the written ballot on other officers, some of whom were unopposed, are to be announced tomorrow.

Ruins in Canton After Japanese Raid

Crumpled Buildings and Litter-Filled Streets Greeted the Eye as Daylight Showed the Work of Japanese Airmen Who Bombed Canton During the Night. Air Raid After Air Raid Left Thousands Homeless.

Clashes Follow Jew's Execution For Bus Ambush

Ominous Tenseness in Palestine, With Country Patrolled by Planes, Police and Military—Firm Measures Suppress Disorders in Several Places—Bomb Thrown at Wedding

JERUSALEM, June 29 (AP).—British airplanes, police, and troops tonight patroled Palestine, thrown into ominous tenseness because of the hanging of a Jew this morning—without precedent during British rule of the Holy Land.

He was the first Jew hanged in Palestine since the Turks hanged a Moroccan Jew at Jerusalem's famed Jaffa gate in 1916. Joseph was condemned to death under the Holy Land's emergency military regulations after being convicted of ambushing an Arab bus last April.

NO CASUALTIES

There were no casualties in the ambush of the bus for which Joseph was convicted, and, the Jews assert, the bus was not even struck by gunfire.

Disorders broke out in several places, although most of them were minor and were suppressed by firm police measures.

Police clashed with crowds at two stormy demonstrations in the all-Jewish city of Tel Aviv. Police fired into the air and then charged the crowd with batons in an effort to disperse it. Two constables, ten

Continued on Page 8, Column 7

FIGHTING HARD TO CRACK LINE

Valencia's Defenders Forced To Retire Before Insurgents' Intensive Push

HENDAYE, France, June 29 (AP).—With a deluge of bullets, hand grenades, and shells the Spanish insurgents today attempted to crack the Valencia defence line, near its centre, about thirty-eight miles north of the seaport city.

The insurgents said Valencia's defenders were forced to retire as the push gained momentum. Government dispatches admitted the force of the attack, southwest of Ribesalbes, and the loss of several strategic positions.

THREE-MILE ADVANCE

Insurgent reports said General Franco's forces had made a three-mile advance in the centre of the Valencia defence line, passing the village of Far Panzara.

In addition, the insurgents reported they had surrounded the village of Bechi in the same sector.

Government advices said the attack near the centre of the jagged line running between the Villarreal and Sarrion sectors, resulted from the insurgents' inability to smash it at Sarrion, its inland extremity.

Drowning Makes Picnic a Tragedy

QUEBEC, June 29 (CP). — Annual picnic of St. Jean-Bosco Boys' School ended tragically today in a double drowning. Roger Chamberland, young student, and Brother Rosaire, who attempted to save the youth when he got into difficulty while swimming in the St. Lawrence River just a few yards from the picnic grounds, sank together.

WILD PREVIEW STARTLES TOWN

Rodeo Horses and Steers Break Loose and Stampede Through Molalla

MOLALLA, Ore., June 29 (AP).—One hundred and fifty wild horses and steers, brought here for the annual Molalla buckaroo, July 2-4, pulled off an unexpected preview of the show today by stampeding through the streets, frightening residents and putting one cowboy in a hospital.

The injured wrangler was Clarence Warren, of Condon, who suffered a seriously lacerated arm and possible internal injuries. Three other cowpunchers, Tommy Woods, of Colorado, and Sterling Fryer, of Oregon, were bruised.

FIRECRACKER BLAMED

While the cause of the stampede was not definitely known, it was believed that a firecracker might have started the animals.

Smashing through corral gates as though they were matchwood, the snorting horses and bellowing longhorn steers swept out of the enclosure.

Windows flew up as townspeople peered out to see the cause of the disturbance and as quickly dived back to safety.

Other cowboys succeeded in rounding up the badly-frightened animals.

Hughes Ready to Start on Flight

LOS ANGELES, June 29 (AP). — Howard Hughes, millionaire sportsman, said tonight he would take off at 10 o'clock tomorrow morning from Union Air Terminal, Burbank, on the first leg of his speed transport flight to New York and Paris, and possibly around the world. Hughes, secretive about his preparations and said one stop would be made en route to New York.

Forbids Publication Of Election Results Before Polls Closed

New Franchise Act Provides for New Voters' Lists After Writs Issued for Election—Absentee Voting to Be Discontinued

OTTAWA, June 29 (CP).—Electors in Western Canada will go to the polls at the next general election in ignorance of the way the election is going in Eastern Canada, under a provision in the new Election and Franchise Act passed on third reading by the House of Commons today.

The new law makes it an offence, punishable with a fine not exceeding $500, or imprisonment for not more than one year, or both, for any person to publish or broadcast election results from any part of Canada in any province before the close of polls in that province.

The Senate tonight gave second reading to the measure, maintaining its historic attitude of not in[illegible]

Continued on Page 8, Column 6

TOUR PARTY AT NANAIMO

Members of Caravan Have Fine Trip on Coastal Hospital Ship

(By Staff Correspondent)

NANAIMO, June 29.—Highlight of the Vancouver Junior Board of Trade's "See B.C. First" caravan yesterday at the northern point of the tour was the trip through Seymour Narrows and Johnston Straits on the Ms. Columbia, hospital ship of the Columbia Coast Mission. The vessel made a special trip early in the morning.

A stiff head wind, reaching a velocity of more than forty-five miles an hour at times, added zest to one of the most interesting experiences of the caravan, and the visitors lined the rail to watch the swiftly flowing tide rip and boil over the famous Ripple Rock, at the mouth of Seymour Narrows.

LEARN OF MISSION WORK

On board the Columbia the visitors learned at first hand something of the extensive work carried out by the mission in the isolated inlets and bays of the northern part of the Island. Crowding into the radio cabin of the Columbia, they listened to the daily radio broadcast to the widely scattered stations.

Commanded by Captain George McDonald, the Columbia travels roughly 1,800 miles a month on a route extending from Rock Bay a distance of 150 miles north to Seymour Inlet, a course which she sails once a week, the visitors learned. On an average the ship answers twelve emergency calls a week.

Returning to Campbell River the caravan commenced the long journey to Nanaimo, making a pleasant halt en route at the home of Colonel and Lady Villiers at Cumberland, where the visitors were welcomed by J. R. Walker, president of the local Board of Trade, and representatives of other civic activities.

Continued on Page 8, Column 6

PROTEST AGAINST PADLOCK MEASURE

Minister of Justice Tells House Decision to Be Announced In Due Course

OTTAWA, June 29 (CP).—A delegation claiming to represent more than 200,000 persons was in the capital today to protest the Quebec Padlock Law and to urge the Federal Government to disallow it before July 8 or refer it to the Supreme Court of Canada to test its constitutionality.

The delegation included representatives of the United Church of Canada, the Montreal and Toronto Trades and Labor Councils, the Toronto Conference on the Padlock Act, which includes 201 organizations with a membership of 100,000, and the Montreal Conference on the Padlock Act, with a membership of 114,000.

In the House of Commons Mr. Lapointe stated that the decision of the Government on the Padlock Act will be announced in due course. He had received enough representations and petitions for and against disallowance to fill two rooms.

FLOODS IN PHILIPPINES

MANILA, June 20 (AP).—Torrential rains which began several days ago have flooded many sections of the Philippine Islands from Manila northward, caused three known drownings and inflicted widespread damage. The rains followed the wake of a typhoon which moved westward from the Pacific Ocean and barely missed the Northern Philippines.

STORM AND EARTHQUAKE BRING DEATH AND DAMAGE FOR JAPAN

Hundred Killed in Chief Cities as Result of Worst Visitation of Kind for Sixty Years—Deluge Causes Crash, Burying Forty Persons —Major Flood Threatens

Warning of Coming Typhoon Increases Country's Woes

TOKIO, June 30 (AP).—Japan's worst storm in sixty years, in addition to a heavy earthquake today, left a death toll of 100 persons, most of them in Tokio and Yokohama. A fraction more than twelve inches of rain fell between dawn and midnight on Wednesday.

A cliff behind the Tokio mansion of Baron Takakimi Mitsui crashed down on twelve houses, burying forty persons, ten of whom were known to have been killed.

DEATHS REPORTED

Ten others were killed similarly in Yokohama, and in Kanagawa Prefecture twenty-six deaths were reported. Forty deaths were reported in scattered regions. Police said 150,000 homes in Tokio alone were inundated with the water level in many reaching to the second floor.

Emergency calls were broadcast, mobilizing thousands of rescue workers from ex-servicemen's societies and other organizations.

Thousands of frail bamboo homes in the lower capital were menaced today as Tokio's maze of interlinking rivers and canals, swollen by two days of rain, threatened to spill over their banks.

MAJOR FLOOD THREAT

It was feared a continuation of the rains, heaviest in twenty years, will threaten this city with a major flood.

During the worst part of the storm an earthquake shook Tokio at 1 a.m. (8 a.m., P.S.T. Wednesday), causing the collapse of numerous flood-menaced houses and shaking loose more rain-soaked earth from high places.

A railway tunnel collapsed near Kanami, cutting a mainline railroad.

TYPHOON APPROACHING

Meteorologists warned a typhoon was approaching from the southwest to add to Japan's woes.

Trains between Tokio and Yoko-

Continued on Page 8, Column 7

Seventeen Killed By Lightning and Houses Destroyed

WARSAW, Poland, June 29 (AP).—Seventeen persons were killed by lightning today, and more than one hundred injured as the severest thunderstorm in recent memory raged in several parts of Poland, ending a heat wave. Reports from Brzesc (Brest-Litovsk), Rowne, Lublin and other cities indicated lightning had caused destruction of at least sixty houses.

French Mill Bombed by Air Raiders

BARCELONA, June 29 (AP).—Insurgent air raiders killed nine persons in an attack on the Catalan seacoast town of Blanes today, machine-gunned a railway train and bombed a French-owned textile mill midway between Barcelona and the French frontier.

The attacks were the sharpest since Great Britain proposed a plan for sending a neutral commission to Spain to determine whether non-military objectives have been the targets of insurgent bombs.

PLANE USED TO HUNT ROBBERS

Police Take to Air to Search For Speedboat in Mayne Island Robbery

VANCOUVER, June 29 (CP).—British Columbia Police here took to the air tonight in search of a stolen speedboat they believed had been used in the robbery of a Mayne Island store.

The Seahawk, owned by Dr. R. E. Page and rated the fastest craft in Vancouver Harbor, was later discovered in the Fraser River off Steveston by Japanese fishermen, who notified Provincial officers.

When they were informed of the Mayne Island robbery, Provincial officers stared a check-up of pleasure craft here in the belief one had been used in the crime.

The Seahawk was the only craft unaccounted for and Provincial Constable W. G. Sands and Richmond Constable A. Bell started an aerial search in a Wells Air Transport plane piloted by Tommy Jones.

They failed to find any trace of the missing speedboat, but shortly after their return were notified of the fishermen's discovery at Steveston.

Police said the Seahawk apparently had been beached, but drifted from shore.

Meanwhile, Provincial Police held four youths for investigation. They were picked up by Richmond officers.

DEPARTURE DELAYED

ALAMEDA, Cal., June 29 (AP). — The Hawaii Clipper, attempting to take off today in rough bay water with thirteen passengers for Honolulu, Manila and Hongkong, broke a strut supporting a pontoon and departure was postponed until tomorrow.

REGISTRATION REMAINS TEST

Government Demands It, Unemployed Consider It, in Day of Negotiation

Introduced by Colin Cameron, C.C.F. member for Comox, a three-man delegation of unemployed men in this city from Vancouver held a two-hour conference yesterday afternoon with relief officials of the Provincial Government. Registration, meanwhile withheld by the men, may proceed today.

Conflict developed between the Provincial Government and the men as to the status of the men now here, the men contending few were transient and the majority were British Columbia residents, and the Government demanding registration to establish the facts. Meanwhile, the Provincial registration office on Wharf Street had one registration to show for two days.

STAND UNCHANGED

Speaking on behalf of the Government, Hon. G. S. Pearson said that the Province was insisting upon registration of all men now here. If applicants were then accepted as transients by the Government, they would be eligible for interim relief immediately, and would be returned to their homes within two or three days. There would be no direct relief for single men in the group who were not transients, Mr. Pearson reiterated.

In a meeting with E. W. Griffiths, Provincial relief administrator, G. J. Stanners, J. E. Unsworth and E. Marsh, introduced by Mr. Cameron, inquired into the terms and conditions of registration. They said the men were advised by the Government to scatter and look for work throughout the province, excepting

Continued on Page 8, Column 6

Fire Raging In Slashing Near Bowser

VANCOUVER, June 29 (CP).—Fire which broke out today on Thompson & Clark logging operations on Vancouver Island, is reported burning fiercely in slash, according to Forestry Branch officials here.

The blaze is near Bowser, adjoining the closed area around Great Central Lake. Conditions there and in the Campbell River, Quinsam, Mohun Lake tributaries, and part of the Oyster River area are "extremely hazardous," Forestry officials said.

LATE NEWS BULLETINS

HOPE TO PROROGUE TONIGHT

OTTAWA, June 29 (CP).—Hoping to end the 1938 session tomorrow night, the House of Commons will consider estimates and Senate amendments to the transport and other Government bills tomorrow.

LANGER HEADS NORTH DAKOTA RACE

FARGO, N.D., June 29 (AP).—Governor William Langer tonight continued to narrow the gap set up by Senator Gerald P. Nye in the race for the Republican Senatorial nomination in the State Primary as outlying districts reported. On the basis of 2,063 of 3,260 precincts, Nye had a majority of 6,302 votes. The totals were: Nye, 87,762; Langer, 81,460.

BIG PARK ON OLYMPIC PENINSULA

HYDE PARK, N.Y., June 29 (AP).—President Roosevelt set aside 643,000 Washington States Olympic Peninsula acres, some of the wildest and most beautiful in the nation, as a national park today. He signed the bill creating Olympic National Park, climaxing three years of effort by its sponsors to set up a national playground and to preserve a mountain wilderness.

NO PARADE FOR FASCISTS

KINGSTON, Ont., June 29 (CP).—Fascists attending their national convention here on July 1 will not be allowed to hold a parade, nor will they be permitted use of city buildings or property, Mayor H. A. Stewart said today.

ITALY RECRUITING MORE AIRMEN

ROME, June 29 (AP).—Italy today announced an air force recruiting programme, described by airmen as one of the largest ever launched. The aeronautic ministry announced examinations would be given from which 3,870 aviation specialists will be chosen, and youths of the classes of 1918, 1919 and 1920 will be eligible to compete.

FRANCE ORDERS DEATH PENALTY

Capital Punishment Decreed For Espionage in Effort to Check Spy Activities

PARIS, June 29 (AP).—France today followed the lead of several other European nations and ordered death on the guillotine for peace-time spying.

The reason for the new decree, officials said, was "the progressive increase" of espionage in France during the past few years.

In the Strasbourg area alone — near the German frontier — there were 150 convictions on espionage charges in 1937. This year such convictions have averaged nearly four a week.

"It seems necessary," said the official announcement, "to take one more step to reinforce spy supression and take advantage of the solution which a majority of foreign Governments have made effective."

LIFE SENTENCES

The death penalty will apply to certain forms of peace-time espionage, while sentences of penal servitude for life, hitherto reserved for war-time espionage, also were made applicable to peace-time convictions.

The decree also empowered the Government to forbid foreigners to reside within "a certain distance" of fortifications and defence works.

Nations which already have put the death penalty into practice as a penalty for espionage include Germany, Italy, Poland, Czechslovakia and Rumania. Soviet Russia also has executed many of her own nationals as spies.

LOGGING FIRM FINED IN COURT AT NANAIMO

NANAIMO, June 29.—Violation of the Forestry Act cost the Thompson & Clark Lumber Company, of Bowser, $100 in the Provincial Police Court today. The company was found guilty on two counts, operating a locomotive in the woods without a proper spark arrester and with resuming logging operations in an area where a fire was burning, without the necessary permit from the Forestry Department to do so. The fine was $50 on each count, with additional $4 costs.

House Approves Plan To Set Up Three-Man Prison Commission

Measure Passed Quickly When Bennett Withdraws Opposition After Government Promises to Make No Other Changes in Administration

OTTAWA, June 29 (C.)—Creation of a three-man commission to replace General D. M. Ormond, superintendent of penitentiaries in the administration of Canada's penal system, was approved in record time by the House of Commons today after hours of debate on the preliminary resolution. The bill was sent to the Senate.

Rt. Hon. Ernest Lapointe, Minister of Justice, said it was not proposed to make any changes in methods of administration until the new commission had taken office and could lend its assistance.

Establishment of the commission was recommended by the Royal Commission on Penitentiaries, which sat under chairmanship of Mr. Justice Joseph Archambault, of the Quebec Superior Court, and was one of numerous recommendations in the voluminous report. It is the only recommendation implemented in today's bill.

NO DECISION REACHED

Replying a question from Rt. Hon. R. B. Bennett, Conservative leader, the minister said no decision had been reached to act upon the commission's recommendation Alexander Paterson, an English prison commissioner, be brought to Canada to assist in reorganization.

From the time the resolution preceding the bill was moved yesterday until noon today Mr. Bennett staged a one-man blockade of the measure. He criticized the commission for its treatment of General Ormond, whose dismissal it recommended, and for its statements with respect to firing upon the cell occupied by Tim Buck, Toronto Communist, during the riot in Kingston Penitentiary in 1932.

MORE STUDY NECESSARY

Mr. Bennett urged there was not sufficient time to study the report and properly pass upon legislation enacting its recommendations, in the dying hours of the session.

Mr. Lapointe's assurance the Government sought only power to set up the commission, and his declaration he would not now wish to have responsibility of administering the penal system unless the commission were established, brought a change of stand from Mr. Bennett. He offered no further objections.

The bill was composed of eighty-four sections, revising the whole Penitentiaries Act and repealing the former act, but the changes were virtually all technical, made necessary by creation of the commission to replace the superintendent. The measure becomes effective on proclamation.

LOCAL DENTIST DIES SUDDENLY

Dr. W. S. Balcom Passes In Hospital Following Brief Illness

Dr. William S. Balcom, 1505 Despard Avenue, aged forty-two years, prominent in dental and sport circles in Victoria for many years, died in the Royal Jubilee Hospital last night following a brief illness.

Son of the late Captain Sprott Balcom and Rhoda S. Balcom, Dr. Balcom was born in Victoria in 1896. Following his education at the University School here, he took a three-year dental course in Portland, Oregon, returning to this city to enter practice in 1919 in partnership with Dr. Angus McInnes, with offices in the Bank of Toronto Building.

Dr. Balcom was one of the finest baseball pitchers ever developed in Victoria. For sixteen years he pitched in senior amateur baseball with the Bapcos, Elks Club and the Foundation Club. His career on the baseball field ended at the old stadium, where the Crystal Garden now stands, when he snapped his arm pitching for the Elks in a play-off game in 1921. After his retirement from baseball he continued to take a great interest in the sport, and was a frequent visitor to the Royal Athletic Park in late years.

Apart from his activities in the athletic field, Dr. Balcom was a popular member of long standing in the Victoria Gyro Club and the Benevolent and Protective Order of Elks.

He is survived by his wife, Mrs. M. Balcom, at the family residence; a son, William; two sisters, Zilla and Roberta, and two brothers, Lawrence and Arthur, all of Victoria. He was predeceased by another brother, Raymond, who passed away here last October.

Funeral arrangements will be announced later.

HADN'T A LOOK-IN

Teacher: Why is our language called the Mother Tongue.

Pupil: Because father never gets a chance to use it.

CITY PUPILS ON VACATION

Schools Close Doors Until Autumn Term Opening Tuesday, Sept. 6

With joyous shouts and friendly farewells to teachers, nearly 5,000 pupils of city schools closed their desks yesterday and prepared to enjoy a Summer vacation lasting until September 6.

Many of the children were ready to visit lakeside and seaside camps with their parents, or to acquire a healthy tan on local beaches.

With the teachers it was another story. A large number looked forward to intensive study at the Provincial Summer School of Education, to be held at the Victoria High School and in Vancouver from July 5 to August 6. Harold L. Campbell is the principal of the school here, and a total registration of more than 1,000 is anticipated at the sessions.

ATTEND UNIVERSITY

Plans have been made by some teachers to attend the University of British Columbia to study for the Bachelor of Arts degree.

An air of excitement prevailed in the schools yesterday morning as the children looked out upon a perfect Summer day. Others were occupied with final examinations.

In a number of cases, closing exercises and sports events were held last week by the schools.

At Bank Street School an impromptu concert was enjoyed. Those participating in a programme of solos, duets, dances and piano selections were Donna Munro, Gordon Cox, Clifford Anastasion, Mona Mayhew, Gerald Elliott and Mary Straith, who was also chairman.

IN HAPPY MOOD

Bidding their teachers and classmate good-bye, 300 smiling happy children of South Park School started on their long-awaited Summer vacation yesterday. Due to the discontinuance of awarding certificates, the closing exercises were very brief.

Some of the classes brought the term to a close with a musical programme, while other classes engaged in impromptu concerts.

The teachers in the junior grades presented their pupils with candy.

The school principal visited each room to congratulate those who had been promoted and to wish one and all a most enjoyable vacation.

POLICE FIND SAFE

VANCOUVER, June 29 (C.)—British Columbia Police today recovered a safe stolen from a Vancouver automobile firm nine days ago. It had been forced, and looted of $750 in cash and $100 in cheques before the thieves abandoned it in a bush area near Coquitlam.

Church Page Will Appear in Sunday Issue of Colonist

THE Colonist church page, containing news of the services in the city and district churches, will appear in Sunday morning's issue, instead of on Saturday morning, owing to the public holiday this week. News for the church page must be in the hands of the church editor today.

B.M. Clarke
711 YATES STREET
PURE SILK SATIN
SLIPS
$1.95 and $2.95

ATTRACTIVE NEW!
Gurney
RANGE
FOR BURNING OIL
$107.00 INSTALLED
C. J. McDOWELL
1000 Douglas

GUNNERS HIT AIR TARGETS

Fifth Brigade Anti-Aircraft Batteries Down Floating Parachutes

Tricky air currents from the Olympic Mountains that caused target parachutes to gyrate wildly over the waterfront off Fort Macaulay yesterday proved no match for eagle-eyed members of the 5th B.C. Coast Brigade, R.C.A., anti-aircraft battery, completing their final rounds of firing practice before camp closing.

While gun crews made a final check of their equipment, the visiting military twin-engined Vickers bombing airplane from Vancouver roared off the Esquimalt Harbor shortly after noon, carrying three officers of the brigade in addition to its crew of three. Climbing to 5,000 feet, the plane crew radioed word to a ground operator that it had released the first of the weighted red targets three miles off shore.

CREWS IN ACTION

At orders from officers of the brigade who picked up the drifting parachute through field binoculars, range finders and two gun crews snapped into action and swung their instruments smartly to the estimated elevation. Watching through one of the wind drift instruments a Colonist reporter was able to see the results of the shell explosions.

With the exactness of automatons the crews quickly bracketed the elusive target with bursts of high explosive, and on the seventeenth deafening round the parachute disappeared in a welter of flame and white smoke. Ripped open by shell fragments the target dropped plummet-like into the bay.

The only hitch in the afternoon's firing came when radioed word from the bombing plane notified ground crews to hold fire because of a civilian fishing boat that inadvertently cruised across the bay directly through the shrapnel area under the target. Despite the interruption, gun crews made short work of later targets.

VANCOUVER UNITS ARRIVING

Today before the members of the brigade abandon camp for another year, a series of competitive inter-battery shoots to decide the unit championship will be fired. In the evening, officers and men will evacuate the thirty-odd bell tents to make room for members of the 15th B.C. Coast Defence Brigade from Vancouver. The Vancouver unit, lately reorganized, will be under command of Lieutenant-Colonel Beeston, and will be comprised of approximately 250 men, divided into five batteries. The men will land late today and board trucks for the camp.

BATTALION OFFICER DIED IN HONGKONG

Friends here have received information that Captain Walter Halsall, formerly adjutant of the 103rd Battalion, C.E.F., passed away in Hongkong on April 14. He is survived by his wife and five children, the latter ranging in age from six to eighteen years; also a brother, E. Halsall, living at Chilliwack.

The 103rd Battalion, called the Timber Wolves' Battalion, was stationed in Victoria before it went overseas, and Captain Halsall had many friends here.

SEARCH ABANDONED

ALBUQUERQUE, N.M., June 29 (AP.)—Search for young Medill McCormick was abandoned today on the cliff face of mile-high Sandia Peak, where he disappeared a week ago while on a climbing expedition with Richard Whitmer, twenty-year-old Princeton student. A family spokesman said they were convinced the twenty-one-year-old publishing heir was not on the peak.

Angora Gloves
Smart pull-on styles in knitted Angora, in beautiful pastel shades of rose, yellow and white. New and different.
Priced at $2.00
Scurrah's LIMITED
728 Yates St. E 7811

Tye & Rawson
Mimeographing
Typewriting - Bookkeeping
812 UNION BLDG. G 1828

SEE THE NEW
BURBANK RANGES
From $48.00 to $159.50
Coast Hardware
1418 DOUGLAS STREET

PERFECT DIAMONDS
Buy on Our Budget Plan
F. W. FRANCIS
1210 Douglas Street Jeweler

FREE Installation
With Hotpoint Ranges
MACDONALD
1121 DOUGLAS ELECTRIC LTD. EMPIRE 1171

VICKERS'
LONDON DRY
GIN
ESTABLISHED 1750
This advertisement is not published or displayed by the Liquor Control Board or by the Government of British Columbia.

NEW EXCLUSIVE SOLVENT in Esso and 3-Star
fights carbon
dissolves gum
SO GOOD
it is protected by Can. Patent No. 357976
Claims for gasoline improvements have been many and varied. But here is an improvement that has been granted a patent by the Canadian Government. That means definite recognition that the product has new, useful and improved characteristics.
A new solvent is now being added to Esso and 3-Star gasolines which dissolves gum and checks carbon formation that robs your engine of power. Instead of baking into hard, sticky deposits in your engine, these troublesome forming elements are blown out through the exhaust.
This solvent should not be confused with lubricating oils sometimes added to gasolines. Ample lubrication is provided by Imperial lubricants. The sole purpose of this exclusive solvent is to check gum and carbon accumulation in the engine.
No one can duplicate the new, patented formula of Esso and 3-Star. No other gasoline can duplicate the performance of Esso and 3-Star. Decide now to have a cleaner, livelier engine.
Next time you need gasoline, fill up at the Imperial Sign

YOU HAVE TWO CHOICES OF PERFORMANCE
ESSO The highest quality motor fuel Imperial Oil has ever made, containing a sufficient amount of tetraethyl lead to eliminate "knock" and "ping" and to give smooth power and cool running. Esso also contains the new Imperial solvent to keep your engine free of gum and carbon.
3-STAR This famous gasoline has long been recognized by motorists as a regular-priced gasoline of exceptional quality. Now it contains this new, exclusive gum-absorbing solvent which means more power, a cleaner engine than ever before.
IMPERIAL OIL LIMITED
Everywhere IMPERIAL DEALER in Canada

Teachers Object to School Board's New Schedule of Wages

Ask for Board of Arbitration to Settle Dissatisfaction Over Trustees' Action—Make Claim That Restoration to Take Three Years

DISSATISFACTION with the school board's revised salary schedule was expressed by the Victoria High School teachers' salary committee in a letter from the chairman, Claude L. Campbell, read at a meeting of the trustees last night.

Mr. Campbell's letter thanked the school board for a recent reception accorded delegates and then stated:

"Since the board has suggested no compromise, it was unanimously decided to ask for arbitration under Section 136 of the Public Schools Act."

An amendment made to the Public Schools Act last year indicates that failing successful negotiations between the school board and teachers, a board of arbitration composed of a school trustee, a representative of the teachers and a third member mutually agreed upon shall be appointed to make its award on or before February 14.

A letter from the Victoria and District Teachers' Association informed the board that members approved in general the revised salary schedule, with the exception of one clause. They urged that consideration be given to teachers who took Summer school or night school courses prior to 1937.

CLAIM PAY LOSS

In conclusion, the letter stated:

"The elementary teachers do not approve of the 8 per cent loss."

Another letter from the executive of the association requested the board to restore salaries in full on the old schedule for the purpose of placing teachers on the revised schedule.

It was felt by the executive that teachers were discriminated against by the new schedule because it would take them three years to receive the return of past pay cuts totaling 8 per cent. The same cuts would be restored in a lump sum to the City Hall inside and outside staffs, firemen and policemen next month, the letter explained.

At the conclusion of regular business, the school board discussed the letters in camera.

A letter from Dr. S. J. Willis, superintendent of education, requested information from the board on the reasons why by-laws were altered.

Trustee Walter E. Staneland was asked to attend to a request from the Victoria and District Commercial Softball League for the use of the Victoria High Shool grounds on Wednesday and Saturday afternoons.

Authority was given the buildings and grounds committee to improve the Oaklands School auditorium. The school parent-teacher association offered to pay $25 towards the cost of sanding and reconditioning the floor.

It was pointed out by the principal of the Central Junior High School that rats were damaging books. He urged the board to install steel lockers. The buildings and grounds committee was asked to investigate.

Trustee Staneland recommended that action be taken to collect $1,674 in high school tuition fees from six country school boards and five individuals.

JANITORS GET BONUSES

A salary raise of $5 per month was granted to George Stuart, storekeeper and truant officer. It was decided to notify all school janitors that any sums received in payment of extra duties must be reported to the board on a special form. The sum of $160 was ordered paid to six janitors for extra work up to the end of August. Trustee Staneland reported that a new janitors' salary schedule would be ready by September 1.

Tenders accepted for painting and decorating schools were: Bank Street, Mellor Brothers, Ltd., $80; Victoria High School cafteria, Mellor Brothers, Ltd., $60; Margaret Jenkins School, Harte-Andrews Paints, Ltd., $222; George Jay School, Harte-Andrews Paints, Ltd., $295; North Ward School, J. J. Ross & Sons, $238; South Park School, $195, and Victoria West School, $197, Melrose Company, Ltd.

Authority was given the buildings and grounds committee to oil and sand the ground at the rear of the Victoria High School, and to construct a fire escape door for $60 at North Ward School auditorium.

SEEK NEW PLAYGROUND

Trustee Staneland explained to the board that a great portion of last week's regular payroll included carpenter labor for home economics quarters at Victoria High School.

It was decided to ask the City Council for the use of six reverted lots at Douglas and Michigan Streets as a playground for South Park School.

Tenders for the repair and maintenance of 100 school typewriters were left for a report with the finance committee and Trustees R. H. Green and Staneland.

In discussing a reply from the city comptroller in regard to board questions on the sinking fund and its payments both before and after the debt refunding plan, Trustee W. Percy Marchant stated he understood there had been allowed to the board in its estimates a sum sufficient to provide for sinking fund payments in the years that payments were not made to the fund.

On recommendation of the educational committee, the board ordered the purchase of a vertical file for $40, six small duplicators for $45, and leather goods for Victoria High School at a cost of $320. Tenders will be called for the rebinding of 187 school library books.

CHANGE

"Does your wife pick your suits?"

"No, only the pockets!"

Kellogg's Corn Flakes 2 pkts. 13¢ (Limit 2)
Jewel Shortening (limit 2), lb. 10¢
Apricots, Peaches, per tin 10¢
RAY'S
LTD. FORT ST.

TO BE SURE
of the best in medicines . . . be sure that our label is on your prescription.
BROAD AT FORT
McGill & Orme LIMITED
PRESCRIPTION CHEMISTS
PHONE G ARDEN 1196

FOR RENT
Completely furnished, with appointments of excellent taste, and newly redecorated, a waterfront home, exclusively situated, comprises six bedrooms and three baths on upper floor, entrance hall and large living-room, den and dining-room adjoining and also servants' quarters.
For Inspection Call
Victoria Homes & Gardens Limited
Phone E 6631 1314 Broad Street

Noted Jurist From U.S. Visits Victoria

HON. HARLAN F. STONE

A MEMBER of the Supreme Court of the United States, paid a short visit to Victoria this week. He left for a trip along the Coast of British Columbia, after which he will proceed to Jasper, where, with his wife, he will enjoy a holiday during the court's vacation. On their visit to Victoria, Mr. and Mrs. Stone were accompanied by Mr. and Mrs. Sterling Carr, San Francisco. The visiting jurist has had a very successful career in law. He was Attorney-General under President Coolidge, who, in 1925, appointed him an associate Judge of the Supreme Court.

VETERANS WILL HOLD TAG DAY

Tuberculous Ex-Servicemen To Appeal to Citizens of Victoria on Saturday

The Tuberculous Veterans' Association will appeal to the public by means of a tag day on Saturday, and all contributions will be deposited to the branch account, and used only as follows:

For the maintenance of clubrooms located at 812 Blanshard Street, where chest-disabled veterans, whether members or not, may either rest, or take part in light recreation.

To assist less fortunate comrades whose pensions are inadequate, and who are physically unfit or otherwise unable to obtain suitable employment.

The branch is always prepared to take an active part in any educational campaign, or other means where the object of lessening the prevalence of tuberculosis is concerned.

The unit is not assisted by any other organization, and there are no paid officials, the only available source of revenue is kindly donated by the public.

Taggers who are willing to help on this occasion are asked to call at the clubrooms 812 Blanshard Street, or telephone E 8151.

Professor: "And what in thunder made you write a paragraph like that?"

Student: "I quoted it from Dickens."

Professor: "Beautiful piece of work, isn't it?"

SCHOOL CLOSES IN ESQUIMALT

Presentation of Prizes Marks Concluding Exercises Held In Assembly Room

The Lampson Street School was formally closed for the Summer holidays yesterday morning when 360 boys and girls were freed from books and studies until September 6. The closing exercises took place in the assembly room of the school, with all members of the board of school trustees present taking part.

Opening the programme with the singing of "O Canada," under the leadership of H. Dawson, pupils of the school presented an amusing play, "Food for the Ogre," with Arthur Clements in the role of the ogre, Jean Maynard as the cook, Sally Frankham as Fanny, and Phillip Molloy in the role of the jester.

Major A. A. Warder, chairman of the board, congratulated the staff of the school on the good showing which was being made, and in this connection gave praise to the principal, Hugh Creelman, and staff. He warned the pupils to be very careful during the vacation and not get into dangers.

CHANGES IN STAFF

Trustee Alexander Lockley said that he could not recall all the school closings in which he had taken part. He expressed regret at the loss of Miss Nicoll, who was taking a place on the teaching staff of the Regina schools. He also referred to Misses Emery and Mulcahy, who were going on a holiday to Great Britain. He hoped they would have a good time as they had well earned a holiday. Their places would be filled temporarily.

In the presentation of the prizes given by the trustees, Mrs. S. King, Major George Sisman and J. P. A. Christensen, the other trustees assisted the chairman and Principal Creelman. The pupils joined at the conclusion of the programme in singing "God Save the King" and cheers for the teachers and trustees were given.

WINNERS OF PRIZES

The prizes awarded were as follows:

Division 3 — Jean Maynard, first rank in proficiency and excellent work in home economics; Peggy Watson, excellent work; Daphne Archer, attitude to work; Gordon Holland, diligence and improvement; Ralph Keir, spelling and attitude to work; Betty Coutts, courtesy.

Division 4—Fenella Jubb, second rank in proficiency; Ivan Simmons, arithmetic; Angela MacKlin, composition and general proficiency; Joyce Kemp, consistently good work; Harold Knappett, social studies; Clarence Prior, consistently good work.

Division 5—Dorothy Claydon, proficiency, first rank; Kathleen Lockley, proficiency, second rank; Francis Stradholt, improvement; Hazel Brunsdon, excellent attitude; Donald Moulson, deportment; Verna Hyde, for interest in the N.B.C. "Musical Appreciation" and a finely prepared notebook.

Division 6 — Edith Benson, for proficiency; Dereck Henry, for deportment; Phyllis Piddington, for deportment; Mavis Ockenden, for interest in the N.B.C. "Music Appreciation Hour," resulting in a finely prepared notebook on the course; Edmond Langlois, for all-around improvement during the term; Richard Buxton, for improvement in "studies" during the term.

Division 7 — Betty Sims, general proficiency, first rank; Enes Mitchell, general proficiency, second rank; Frances Smith, good work and application; Margaret Floyd, attitude; Kathleen Pellow, attitude; Edwin Stephenson, excellent work in arithmetic and art.

Division 8—Vernon Bryan, first rank in proficiency; Doris Barnsley, second rank in proficiency; Sandy Thomson, excellent work; Jean Crowe, diligence; George Setterfield, excellence in arithmetic; Jacqueline Campion, excellence in daily work; Jerome Vivian, greatest improvement.

Division 9 — Cicely Rossiter, first in proficiency; Bobbie Sherratt, second in proficiency; Rita Stewart, third in proficiency; John Hutchinson, perseverance and progress; Peggy Ray, behavior and attitude to work; Betty Scrymgeour, first rank in attendance; Malcolm Patterson, improvement; Alys Sampson, kindness and courtesy (special prize).

Division 10 — Patsy Arstrong, proficiency; Allan Catterall, printing and drawing; Andrianna Van Alphen, courtesy; Leonard Evans, reading; Joyce Richards, spelling; Kathleen Leggett, effort; William Leggett, effort; Mary Stiles, deportment; Roy Theros, regularity; Shirley Cunningham, deportment.

Obituary

McDONALD—In the presence of many sorrowing friends, funeral services were held yesterday morning for Aeneas McDonald, pioneer contractor and builder, at St. Andrew's Cathedral. Rev. J. A. Gaudette celebrated Mass, after which interment was made in Ross Bay Cemetery. The pallbearers were: W. A. Mulcahy, A. R. Stewart, J. Colbert, J. Whitfield, W. Jackson and M. J. Haley. McCall Bros. had charge of the arrangements.

WOOD — Many sympathizing friends attended the funeral of Mrs. Rose Violet Wood, held yesterday afternoon from Hayward's B.C. Funeral Chapel, Rev. F. Comley conducting the services. The hymns "Nearer, My God, to Thee" and "Lead, Kindly Light," were sung. An abundance of beautiful flowers was received. The following were the pallbearers: G. McLachlan, S. McTaggart, E. E. Heath, W. F. Crockford, George Tripp and A. McGregor. The remains were laid at rest in the family plot in Ross Bay Cemetery.

McGOWAN—The funeral of Mrs. Robert McGowan will take place this afternoon at 2 o'clock from McCall Bros. Funeral Home. Rev. James Hyde will conduct the service, after which interment will be made in Colwood Burial Park.

RICHARDS—Funeral services will be held this afternoon at 3.30 o'clock in McCall Bros.' Funeral Chapel for Mrs. Angelina Richards. Rev. James Hood will officiate and interment will be made in the family plot in Royal Oak Burial Park.

REEDER — The funeral of Miss Bertha Maud Reeder took place yesterday afternoon from Hayward's B.C. Funeral Chapel, Rev. G. A. Reynolds officiating. The casket was covered with beautiful floral tributes. The following were the pallbearers: J. R. Westcott, A. E. Taylor, J. E. Hamilton and F. H. Huck. The remains were laid at rest in Colwood Burial Park.

FINDLAY—Word has just been received by Rev. Daniel Walker that Pastor D. J. Findlay, of the St. George's Cross Tabernacle, Glasgow, Scotland, passed away on June 14, in his eightieth year. Pastor Findlay was well known throughout the world, having taken an active part in the administration of the Orphan Homes of Scotland, Bridge of Weir, and also in connection with evangelistic and missionary work.

MUNT — The funeral of Mrs. Clara Ellen Munt took place yesterday afternoon, the cortege leaving the Thomson Funeral Home and proceeding to Holy Trinity Church, Patricia Bay, where Rev. T. R. Lancaster conducted the service in the presence of many friends. The casket was covered with many beautiful floral tributes sent by friends from Victoria and Sidney. The hymn sung by the congregation was "Abide With Me." The remains were laid at rest in the church cemetery. The following were pallbearers: W. Kitt, L. Healy, G. King, W. Holmes, Allan Calvert and H. Dukeman.

PEDERSEN—The funeral of Edward Pedersen will take place this afternoon from McCall Bros.' Funeral Home at 4.30 o'clock. Rev. A. E. Whitehouse will conduct the service, after which interment will be made in Colwood Burial Park.

MIDDLETON — Funeral services will be held on Saturday afternoon at 3.30 o'clock, in McCall Bros.' Funeral Home, for Mrs. Margaret Middleton. Rev. G. A. Reynolds will officiate, and interment will be made in the family plot in Colwood Burial Park.

Water Agreement Between Company And City Expires

AN agreement between the city and the B.C. Electric Railway Company, Limited, whereby the company uses water from the Goldstream reservoir for a payment of $18,000 per annum, expires at midnight tonight. Following a conference yesterday morning between Mayor Andrew McGavin and A. T. Goward, vice-president and general manager of the company, it was announced that the water agreement would be extended for one month. The matter will be discussed in full with R. W. Beck, public utilities analyst and engineer, when he arrives here early next month.

Mrs. A. Walker Called to Rest

The death occurred suddenly yesterday of Mrs. Annie Walker, aged seventy-four years, at her residence, San Pedro Avenue, Gordon Head.

She was born at Stroud, Gloucester, England, and came to Victoria forty-five years ago. For the past twenty-nine years she had resided at Gordon Head. Mrs. Walker was predeceased by her husband, Thomas Walker, in March, 1935.

There survive, one son, Charles R. Walker, of this city, and two granddaughters, also of Victoria.

Funeral services will be conducted in Sands' Mortuary Chapel on Saturday afternoon at 2, Rev. G. R. V. Bolster officiating. The remains will be laid at rest in the family plot in Royal Oak Burial Park.

ZEBALLOS DOME VEIN WIDTH IS INCREASING

Word has been received here by officials of the Zeballos Dome Syndicate that work on its Seymour group of sixteen claims on Nomash River, northwest of the Zeballos field, is revealing a widening of the vein. The vein, which has been stripped for 435 feet on the surface, was thirty inches wide. A drive was started and at thirty feet it is reported that the vein had widened to thirty-four inches. Arrangements have been made to take samples every foot with a view to determining values.

TO ATTEND CONVENTION

DUNCAN, June 29 — Colonel W. B. Clayton, representing Cowichan-Newcastle in the Nanaimo Federal riding, will leave on Friday to attend the national convention of the Conservative party at Ottawa.

Here's Where You Start the
HOLIDAY or VACATION
Perhaps YOU will take the whole Summer . . . or two weeks . . . or stay at home in beautiful Victoria . . . but we'll ALL take a vacation over the first of July. And what about these long, warm evenings, and the grand week-end? There's that cruise • that country place to visit • that trip to the mountains.
Maybe you haven't discovered what's smart to wear. Well, you needn't bother about what's what, let us take your clothes seriously. We've got the smartest clothes at moderate prices.
SHARKSKIN
Is the Word for C-O-O-L Summer Sports Wear
CELEBRATE HOLIDAY
IN ONE OF OUR NEW, COOL SHEERS . . . EVERY ONE MADE TO BE MORE EXPENSIVE
what's WHITE *for Summer*
your answer will be . . . EVERYTHING . . . sports dresses, resort dresses, afternoon dresses, jacket dresses, but it will be WHITE. Even the smart, simple coat you top off with will be white wool.
Malleks
1212 DOUGLAS ST. LIMITED Ready-to-Wear and FURS E 1623

Frigidaire
With the Meter-Miser
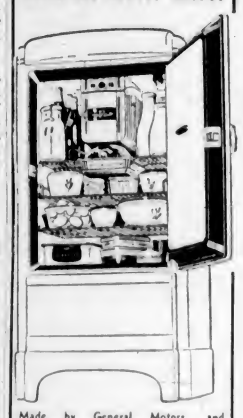
Made by General Motors, and acknowledged by expert technicians as the finest Electric Refrigerator made
Models from $119.00 Up Easy Terms
See Our Window Display
Standard Furniture Co.
737 Yates St. G 1164 - G 1165

Remember the Holiday Week-End
PHONE GARDEN 4179 FOR FREE HOME DELIVERY SERVICE

This advertisement is not published or displayed by the Liquor Control Board or by the Government of British Columbia.

THE SCOTCH THAT CIRCLES THE GLOBE

Gets the play at VANCOUVER *and* VALPARAISO
All the world over — in Quetta and Quebec, in Peshawar and Port Arthur — McCallum's Perfection gets the play. It's always uniform; always mellow, a real Scotch whisky from the House of McCallum, established in 1807. Imported direct from Edinburgh in taped and sealed 26½ oz. bottles.
McCALLUM'S Perfection SCOTS WHISKY
26½ oz. $3.25
WHEN ORDERING SCOTCH, ASK FOR "McCALLUM'S PERFECTION"
This advertisement is not published or displayed by the Liquor Control Board or by the Government of British Columbia

Old Kentucky CIGARETTES

The Daily Colonist

Established 1858

The Colonist Printing and Publishing Company, Limited Liability

J. L. Tait, Managing Director

Subscription Rates by City Carrier:

Yearly	$12.00
Monthly	1.00

All subscriptions payable in advance. Mail subscribers are requested to make all remittances direct to The Daily Colonist.

Subscribers in ordering change of address should be particular to give both old and new addresses.

Subscription Rates by Mail:

To Canada, British Empire, United States and Mexico:

Yearly	$6.00
Half-Yearly	3.00
Quarterly	1.50

To All Other Countries:

Yearly	$18.00
Monthly	1.50

Thursday, June 30, 1938

SEISMOLOGICAL RESEARCH

For some weeks past there has been a discontinuance of the practice of taking seismological records at the Dominion Meteorological Observatotry on Gonzales Heights. Records had been taken continuously (with the exception of a few years) since January 1, 1899. At first the old Milne seismograph was used, but in 1923 two new Milne-Shaw seismographs were installed in a special room in the basement of the Meteorological Observatory. They were set in the East-West and North-South directions. The seismographs are mounted on concrete piers, built on an ideal rock foundation, and located 200 feet above the sea level, and isolated from city traffic. The floors are insulated from these piers, and the temperature is kept fairly constant throughout the year by reason of the thickness of the walls and the use of special ventilation. The location for seismological work at Gonzales Heights is an ideal one, and it is only there that the Dominion Government has the necessary facilities installed in British Columbia.

Now it appears the proposal is to discontinue the work at Gonzales Heights, with the possibility of the instruments being removed elsewhere, either to the Astrophysical Observatory at Little Saanich Mountain or else to Vancouver. In either case, the Dominion Government would have to go to the expense of constructing the necessary facilities, and in the meantime there are no official seismological records being taken in British Columbia. It is a work that, for nearly forty years, has aroused a good deal of public interest and scientific interest all over the world, for Mr. F. Napier Denison, the former Superintendent of the Dominion Meteorological Observatory here, engaged in elaborate research, and his findings are recognized as authoritative.

Seismological research work is a part of scientific achievement, and because of what has been done here, Victoria has had its place in this branch on the scientific map. It is said now that seismology is not a study belonging to the department of Government under which the Meteorological Observatory functions. If that is the case, it can well be transferred to the Astrophysical Observatory at Little Saanich Mountain, where, if the facilities are established, the location should answer all the other requirements. The matter of insuring that this scientific research work is not taken away from Vancouver Island should be prosecuted vigorously by strong representations being made to Ottawa.

GREAT BRITAIN AND WAR

There is a percentage of public opinion throughout the Empire that believes that Great Britain has been weak in latter years in her foreign policy. Bringing events down to date, that section considers that Great Britain should have intervened to prevent the conquest of Ethiopia; that she should have gone to the aid of the Spanish Government in the civil war in which it is at present engaged; that she should have made it clear that she will intervene with all her strength when, and if, Germany displays aggressive intentions towards Czechoslovakia. The British Government, fortunately for the peace of the world, has taken a different viewpoint. It knows, by experience, as Mr. J. A. Spender points out in The Yorkshire Observer, that peace will never come through making war; that the lesson has been learned that war breeds war.

It is not fair and reasonable, in the opinion of Mr. Spender, that Great Britain, or any other nation, should be criticized because it declines the risk of defending the international order single-handed. Governments are the trustees of national interests, and it is not always a simple matter to practise altruism on the international scale. "They have to consider," says Mr. Spender, "what they can do, having regard to the limits of their power, not only what they wish to do. Any British Government which had undertaken all the tasks which it is now said to have been our duty to perform from 1932 to the present time, would probably have wrecked the Empire, and kept the world in a perpetual statae of war."

The story is recalled of how, in 1898, Lord Rosebery said, in a speech, that he did not think it right to risk the British Empire in a war on behalf of the Armenians. A zealous lady wrote to him, saying she could not imagine a better cause in which the Empire could go down. Lord Rosebery's reply was that he did not wish the Empire to go down. There are still those of the ilk of that zealous lady who carry their prejudices to extremes and who advocate actions of which they are quite incapable of foreseeing the repercussions.

PARTY POLITICS AND RAILWAYS

The evidence of Canadian National Railways officials before the Senate inquiry into the railway situation will tend to confirm a belief in the public mind that the national system is as much of a political instrument as a business enterprise. The inquiry is a political inquiry, and as such has a party bias. That means it is not impartial, for it might be expected that before such an investigating body the officials of a state-owned enterprise should reflect the viewpoint of the political party in power. There will be no judicial investigation of the merits of the proposal for unification of the control of the transcontinental railway systems. This plan is not approved by Mr. Mackenzie King and his Ministers; therefore they do not regard it as one of practical party politics. Political considerations, under the present regime, are to continue to sway the railway problem, incurring thereby a continued heavy drain on the pockets of the taxpayers.

The Government, through the evidence submitted by its employees of the Canadian National system, has attempted, and purposefully, to discredit the unification project. It has offered in its stead "compulsory co-operation," which means next door to nothing. The Government, through its spokesmen of the C.N.R., has taken the stand that sectional interests should supersede the public interest as a whole, and that, therefore, the economies proposed under unification are impossible. That attitude can never lead to a solution of the railway problem, which must be viewed in terms of the national interest, and that is the interest of the taxpayers, who are now, willy nilly, forced to bonus political railways. The case against the Government's stand on the situation is commented on in plain terms by The Montreal Gazette, which says:

"The assault upon the unification policy has every outward appearance of a political plant sponsored by the Government. The public may be reluctant to believe this, but the circumstances are so strongly suggestive and the trend of the investigation has been so significant that no other conclusion seems reasonable or, indeed, possible. The most that is offered, and it is not a definite offer, is recourse to the absurdity described as compulsory co-operation. One Member of the Senate has described compulsory co-operation as confiscation, and the description is 100 per cent accurate. So-called co-operation enforced by a tribunal upon which the private investor would have a minority representation would result in confiscation and nothing less. . . The perpetual provision of unprofitable services on the pretence that some public interest is being served here and there, spells ruin for the taxpayer, and the ultimate extinction of national credit. Another inquiry by an independent commission of experts may be necessary, and might be useful. Such a commission would have the advantage afforded by the country's experience since the Duff Commission reported in September, 1932. It would have before it evidence of the limited economies capable of achievement under voluntary co-operation. It would realize the fundamental and obvious objection to any system of compulsion on the basis of majority and minority representation. The Government probably would have to accept the findings of such a commission in view of the fact that today there is an aroused public opinion, an element that was lacking in 1932."

INCOMPETENT DRIVERS

In the never-ending campaign to check accidents on the highways, machines have now been devised to test the capacity of drivers of motor cars. They show where drivers react slowly to some danger that threatens; they illustrate where there are unsuspected disabilities of a serious character, so much so that motorists affected should not drive at all. The machine discloses faults that can be remedied and others that are inherent. Through benefiting by its lessons, some incompetent drivers can be made competent. It was tests made through such detecting machines that led Commissioner Foote, of the Pennsylvania Motor Patrol, to remark: "The answer to traffic accidents is that most people don't know how to drive and are not aware of the fact." Illustrating his point, he told of three young men with high averages in mental examinations at the Pennsylvania Motor Police Training School who had to be dismissed because they failed in tests on the intricate machine that checks their driving ability.

The tabulation of the vote in the recent election in Saskatchewan shows that out of 445,731 votes cast the Liberals polled 199,657, the C.C.F. 82,630, the Social Credit Party 70,050 votes, the Conservatives 57,901, and Independents 35,493 votes. The Liberal vote showed a slight falling off from the returns in 1934; the C.C.F. vote declined from 103,582 to 82,630, and the Conservatives, who in 1934 polled 114,973 votes, only polled 57,901 in the late election. This is due, according to well-informed sources, to the fact that many Conservatives voted for the Liberal Government in order to insure the defeat of Social Credit. That doctrine evidently is not making headway in Saskatchewan.

The Weather

Meteorological Office, Victoria, B.C., at 7.00 p.m. June 29, 1938.

SYNOPSIS OF WEATHER CONDITIONS

Pressure appears to be abnormally high off the Pacific Coast and relatively low in Alberta. Light, scattered showers have occurred in Northern British Columbia, but the weather has been fair and quite warm in the South, increasing forest fire hazard.

With the exception of a thunderstorm, it has been fair in the Prairie Provinces.

PRECIPITATION AND TEMPERATURES

(Precipitation for twelve hours to 5:00 p.m.; temperatures for twenty-four hours.)

	Precipitation	Min.	Max.
Victoria	--	50	64
Nanaimo	--	59	75
Vancouver	--	54	78
Kamloops	--	68	90
Prince George	.04	56	72
Estevan Point	--	50	58
Prince Rupert	.02	48	52
Langara	--	46	52
Atlin	--	44	60
Dawson	--	46	72
Seattle	--	54	74
Portland	--	56	72
San Francisco	--	56	64
Spokane	--	62	90
Los Angeles	--	60	72
Penticton	--	56	
Kelowna	--	58	90
Grand Forks	--	54	90
Nelson	--	54	89
Kaslo	--	52	
Cranbrook	--	48	83
Calgary	--	48	82
Edmonton	.43	54	78
Swift Current	--	54	86
Moose Jaw	--	52	86
Prince Albert	--	52	82
Saskatoon	--	52	84
Qu'Appelle	--	56	84
Winnipeg	.02	58	74
Tuesday—			
Toronto	--	55	77
Ottawa	--	48	74
Saint John	--	52	68
Halifax	--	52	60

WEDNESDAY

Minimum	50
Maximum	64
Average	57
Minimum on the grass	45

Weather, clear; sunshine, June 28, 15 hrs., 6 min.

5.00 P.M. WEATHER REPORTS

Victoria—Barometer, 29.92; wind, SW., 18 miles; clear.

Vancouver—Barometer, 29.90; wind, SW., 6 miles; clear.

Kamloops—Barometer, 29.72; wind, NW., 4 miles; fair.

Prince George—Barometer, 29.82; wind, NW., 6 miles; fair.

Prince Rupert—Barometer, 30.18; wind, NW., 4 miles; cloudy.

Langara—Barometer, 30.22; wind, W., 12 miles; cloudy.

Estevan Point—Barometer, 30.00; wind, NW., 24 miles; clear.

Tatoosh—Barometer, 30.00; wind, S., 12 miles; clear.

Portland—Barometer, 29.94; wind, NW., 8 miles; fair.

Seattle—Barometer, 29.92; wind, SW., 6 miles; clear.

San Francisco—Barometer, 29.92; wind, SW., 16 miles, cloudy.

Note and Comment

By Sandham Graves

Those who support the case for an independent road commission, and some do, will find color for their argument in the official explanation of the special road programme announced by the Provincial Government the other day. Explaining the effect of the programme in Interior ridings, the official outline of the plan stated:

• • •

"Following the completion of the above programme, there will remain only forty-five miles of unpaved road on the Trans-Canada Highway between Vancouver and Kamloops, a distance of 275 miles. Between Kamloops and Thompkins Corner there will be thirty-two miles of paving. On the Okanagan Highway, between Thompkins Corner and Osoyoos, there will remain only thirty-two miles unpaved. Between Rossland and Curzon Junction on the Southern Trans-Provincial Highway, a distance of 157 miles, there will be seventy-five miles of paved highway, and on the Banff National Park Highway between Kingsgate and Radium, a distance of 164 miles, there will be 100 miles of paving."

• • •

In other words, none of the highways will be finished; but most of them will be patched at various places. If by paving you understand work in stone, there will be no paving at all. If by surfacing in flush, spray, or seal coats you understand capital construction, you will be in error. The bulk of the new programme, as of its many predecessors, will be straight road maintenance, of a type that once used to be appropriated for in the Legislature.

• • •

The situation is, then, that you have some 20,000 miles of road, and that the annual maintenance bill for their upkeep is not the $2,100,000 appropriation voted in the Legislature, but something closer to $4,000,000, a sizeable round sum. Half of the maintenance is being furnished out of income, and the balance out of capital loans; and you, in common with all provincial taxpayers, are living on your capital, and not within your income. It may be that at the moment you have no alternative; but at least it is well that you appreciate as citizens what is being done.

• • •

It would be more in accordance with the actual facts, and certainly more understandable, if the Province had called such programmes relief undertakings. Then at once people would understand that it is wisdom to provide relief work in areas where there are men needing relief, and that there are a number of such areas in the province. By calling it a road programme, however, the Province has focussed attention on the highway system; and the first thing people ask about a highway system is where do the roads lead? It is a little disturbing to find that, to a confusing degree, our roads do not lead anywhere in particular.

• • •

In theory, and to some extent on paper, there are no less than three "Trans-Provincial Highways" in British Columbia; and one north and south route traversing them. On the Mainland, these are the primary highways of the province. There are the Northern Trans-Provincial Highway, the Trans-Canada Highway, and the Southern Trans-Provincial Highway, all designed to cross the province from the Coast to the border of Alberta. The degree to which each has been completed is set out, in part, in the Province's announcement this week.

• • •

Only in recent times has it been possible to drive by car from the Coast to Alberta over the Southern Trans-Provincial route. On the Northern Trans-Provincial or the Trans-Canada route that cannot yet be done. In the north and south direction, people going into the Peace River country still travel outside of British Columbia and reach their destination via Alberta. Perhaps we should concentrate on one Trans-Provincial Highway at one time. The task of building three of them simultaneously seems difficult of practical achievement.

• • •

It may be argued, and some do argue, that an independent highway commission would be pulled in precisely the same diversity of directions as a provincial administration; and that a commission of any kind would be a delegation of the people's authority into hands not directly responsible to the Legislature. So, to be fair about it, there are opinions on both sides of the argument, and probably there is no easy solution of the matter.

• • •

From an engineering standpoint, the roads of the province should be built in one—best—way. From the practical standpoint of existing and future settlement, they should be built in another and compromise way. From a political standpoint, and an administration is political without much option of being otherwise, the roads are apt to be built in a political way (without any intentional slights over partizanship.)

• • •

The outstanding fact is, however, that our roads are not being built precisely in any of those three ways, but in a fourth and emergency fashion—the relief way. It is beyond the range of probability that road needs coincide with the very domiciles of those in search of assistance. So what is most probable is that we are proceeding with relief programmes, and not with our road problems at all.

• • •

All of which is merely one person's view, and it may be quite wrong. On the other hand, this column, having looked, can see it no other way. To say so is not to detract one iota from the fair name, and the outstanding qualities of the Provincial Department of Public Works. The department builds its roads, directly or by contract, where it is told.

• • •

It would inspire confidence, and eventually lead to a sensible solution of a difficult and many-sided problem, if the Province prepared for publication a common map of British Columbia, with what has been often referred to as its "road policy" clearly marked on the map in black and white. Or, if we are to proceed by capital, the plan could be marked in the red. Then the announcement of forty new patches would have some meaning; while now it has none.

The Observation Car

By THE EDITORIAL STAFF

Honesty Slowly Rewarded

Unfortunately sometimes a man gets into trouble for doing some act that is to the benefit of the community, and oftimes praise is given to the wrong person. The following incident refers to the former case: A young man the other night was alleged to have turned in a false alarm and was taken to the police station, where he was questioned further. It was found his story was true, that a fire had occurred. Before the arrival of the fire brigade a group of children had extinguished the grass blaze.—S.K.M.

• • •

Mysterious Names

There is an international women's organization which does a large amount of good work in a quiet way and which is known by three initials only. The exact name of the organization is a closely guarded secret and as far as is known no non-member has ever learned that secret. Now there has sprung up in Victoria another organization, similar only in that it is known by initials only and what the letters represent is a secret. The members are men. Two newspapermen and a politician were initiated several nights ago. The new members are quite proud of the company into which they have been admitted, but we suspect that before long the mysterious letters forming their name will be robbed of their mystery. In fact, we think we are already close in our guess, which we cannot say of the women's organization. The men cannot keep their secret like the women—not these men, anyway.—H.C.M.

• • •

Deep-Sea Cigars

"Thanks a lot. I'll remember you for this," a man remarked to a friend on a deep-sea vessel at the Outer Wharf as he was handed two boxes of choice cigars. Suddenly the recipient of the gift remembered the payment of customs duty might be embarrassing, so he emptied the cigars out of their boxes and stuffed them into his hat. Although the headpiece rode rather high on his dome, it showed no sign of falling off. Coming out of a hole in the side of the ship to the gangplank, the man forgot to lower his head. The hat sailed through the air and hit the water far below with a loud plop. "Hey," shouted a vigilant customs officer, "your hat is in the water." The man walked swiftly off the ship with a remark that it was not his hat. . . . Not to be outdone by Detective Dave's large new fingerprinting diploma, Detective "Hank" hung below it a diminutive certificate stating that the Western Indoor Pistol and Revolver League awarded him an average of 61.25 per cent under match conditions. Both sheepskins brightened up the otherwise gloomy detective office.—G.B.

• • •

Glancing Over Sport

Some familiar sheetmakers will be missing at the first tee at the Jericho Golf Club today when the field gets away in the annual British Columbia amateur championship. First of all, one of last year's finalists at the Uplands, Russ Case, has gone to the fairways beyond. Kenny Lawson will not be on hand in defence of his crown, and Stan Leonard, a semi-finalist, has since joined the salaried ranks, and Jimmy Todd is a doubtful starter. Victoria is poorly represented and for what reason nobody seems to know. . . . Tommy Farr says that he has more rights to a title shot at Louis in September than Max Baer. The latter, you will remember, lasted less than four rounds with the Bomber in a fight which sport scribes termed "the $1,000,000 fright," while the Welshman went the full fifteen sessions. The recent fury of Louis' fists should really keep them all going the other way. . . Tomorrow we have baseball, cricket and auto racing on the holiday sports programme. Let's hope Victorians turn out and support all three inter-city events. . . . St. Andrews will win the cuptie soccer match against Esquimalt by a comfortable margin, at least four goals.—J.D.

SUNRISE AND SUNSET

JUNE

Time of sunrise and sunset (Pacific standard time) at Victoria, B.C., for the month of June, 1938.

Date	Sunrise	Sunset	Date	Sunrise	Sunset
1	4:16	20:06	16	4:16	20:17
2	4:15	20:07	17	4:16	20:17
3	4:14	20:08	18	4:16	20:17
4	4:14	20:09	19	4:11	20:18
5	4:14	20:10	20	4:11	20:18
6	4:13	20:11	21	4:11	20:18
7	4:13	20:12	22	4:11	20:19
8	4:12	20:12	23	4:11	20:19
9	4:12	20:13	24	4:12	20:19
10	4:11	20:14	25	4:12	20:19
11	4:11	20:15	26	4:12	20:18
12	4:11	20:15	27	4:13	20:18
13	4:11	20:16	28	4:13	20:18
14	4:11	20:16	29	4:14	20:18
15	4:10	20:16	30	4:14	20:18

The Meteorological Observatory, Gonzales Heights, Victoria, B.C.

AWARDS GIVEN AT TERM'S END

Parents and Friends Attend Ceremony at Glenlyon School Here

A large gathering of parents and friends attended the Glenlyon Preparatory School Tuesday for the annual closing ceremony and prize giving in the school auditorium.

After a brief resume of the school's activities during the year, Headmaster Ian Simpson dealt at some length with the necessity for maintaining the school's reputation for classroom work. In this regard he told of excellent reports he had received of boys who had left for senior schools elsewhere in Canada and England.

Archdeacon Nunns, after an inspiring talk to the boys, presented the following prizes:

WINNERS OF AWARDS

Form five, head of school, scholarship cup, G. R. Wyatt; form four, D. C. Morton and R. O. Darling; form three, upper, H. Vernon Jackson, D. Carter and D. H. Molson; form three, lower, J. F. B. Cupples, T. G. Clarke and J. W. Pitts; form two, W. G. Elkington, and J. H. Richardson and A. J. Wilson (tie); form one (A), J. D. Munday, L. H. Carter and G. U. Sheffield; form one (B), R. W. King, H. A. Fraser and G. D. Morant and J. S. Franklin (tie).

Special prizes:

Drawing—Senior, E. D. Baker; junior, R. L. Smith.

Scripture—Senior, J. F. Rowe, R. Wittwer; intermediate, D. M. Humble; junior, J. M. Powell.

Nature study—Form two, A. J. Wilson; form one, R. W. King.

General progress—Form one, R. P. Clark, D. S. Wittwer.

Cricket bats, for all-round excellence in cricket—Senior (presented by Mrs. H. B. McGiverin), R. O. Darling; intermediate (presented by Mrs. W. P. D. Pemberton), J. W. Pitts; junior (presented by A. S. Pitts), R. C. Martin.

PROGRAMME IS NOW COMPLETED

Naval Veterans' Branch Announce Plans for Celebrations Here On August 2

Complete arrangements for the annual observance of Naval Veterans' Day, which will be held on Tuesday, August 2, in connection with Navy Week, were made at a committee meeting of the Naval Veterans' Branch, Canadian Legion. Three boat races, a football game and grand smoking concert will constitute an ambitious day's programme.

At 10:30 in the morning in Esquimalt harbor, the whalers' races will be held. In the first event, members of H.M.S. York, the Royal Canadian Navy and the Naval Veterans will battle over a half-mile course for the Naval Veterans' Challenge Cup.

Young seamen from the H.M.S. York and R.C.N. will compete for the Phoenix and Silver Spring Cup over a mile course in the second race. The final will be an open race for H.M.C. Dockyard Challenge Trophy, between H.M.S. York and R.C.N.

FOOTBALL MATCH

Football elevens will meet at the Royal Athletic Park at 5:30 o'clock, with the Naval Veterans' Football Cup as the prize. A team from H.M.S. York will meet a squad from the R.C.N.

A grand smoking concert, to be held in the Chamber of Commerce auditorium at 8 o'clock in the evening, will conclude the day's activities.

G. A. Renton is chairman of the committee, assisted by H. R. Dawe, president; W. Dallaway, J. W. Johnston, F. Biles, S. Ruffel, H. Temple and W. Cryderman.

The date of the annual picnic of the unit will be announced at a committee meeting next Tuesday evening.

Letters to the Editor

No letter to the editor will be inserted except over the proper signature and address of the writer. This rule admits of no exception. No letter should exceed 500 words in length.

THE SINGLE UNEMPLOYED

Sir,—The above question has been dealt with by many abler pens than mine, so that my incursion on press space will be brief. Are we not depending too much on Government action and assistance and too little on individual effort? This province, like all the others throughout the Dominion, was pioneered and developed entirely by private enterprise and industry, no assistance from public authority being available. Nowadays we seem to be losing our individuality and becoming more and more dependent on Government direction and assistance. I dread to think what will be the outcome of such a policy if pursued for another generation or two.

I will conclude by quoting the words of Mr. John Burns, the first working man who attained Cabinet rank in a British Government. He said: "There is very little that the Government can do for a man, that he can't do for himself."

J. LOWTHER.

912 Douglas Street, Victoria, B.C., June 27, 1938.

THE SINGLE UNEMPLOYED

Sir,—Because of the sympathy the Young Citizens' League of British Columbia feels for the single men, willing to work but unable to find employment, and because of the many rumors which now abound concerning the unemployment situation, this organization requests that the officials of the Relief Project Workers' Union publicly answer the following questions about themselves at their earliest convenience:

1. What is your trade?
2. When did you last work at it?
3. Would you care to state the reason for leaving this employment?

Trusting that this information, in the hands of the public, will assist in clarifying some of the misunderstanding about the unemployment situation, we remain,

YOUNG CITIZENS' LEAGUE OF BRITISH COLUMBIA,
Per Neil B. Butler,
General Secretary.

1702 Duchess Street, Victoria, B.C., June 26, 1938.

LANGFORD PLANS BIG CELEBRATION

LANGFORD, June 29.—The gala day to be held on Dominion Day under the auspices of the Canadian Legion, Prince Edward Branch No. 91, and the W.A. at St. Aidan's grounds, Langford, will be opened by Commander C. T. Beard, R.C.N., at 3 o'clock. R. Macnicol, provincial secretary, will speak. T. Norman, with Messrs. Boulton, LeQuesne, Jamison and Goodman will have charge of the sports. Mrs. A. G. Mackie will convene the housiehoustie table, Mrs. Alsdorf the needlework stall, and Mrs. Maughan the teas.

In the evening at 8:30 at the Colwood Hall, Miss Mildred Bell and her Miniature Revue of twenty-five performers will give an hour of entertainment, to be followed by modern and old-time dancing with a good orchestra.

Tides at Victoria

JUNE

Time of tides (Pacific standard time) at Victoria, B.C., for the month of June, 1938.

Date	Time	Ht.	Time	Ht.	Time	Ht.	Time	Ht.
	H.M.	Ft.	H.M.	Ft.	H.M.	Ft.	H.M.	Ft.
1	2:22	4.0	11:05	0.2	18:40	6.1	23:22	7.4
2	3:18	4.3	11:50	0.0	20:28	6.3		
3	0:48	7.0	4:08	7.6	12:37	1.8	20:58	6.4
4	2:39	6.4	5:18	6.7	13:24	2.6	21:30	6.4
5	3:52	5.8	7:40	5.8	14:06	3.6	21:58	6.4
6	5:02	4.7	10:30	5.8	14:45	4.8	22:20	6.4
7	6:51	3.8	13:35	5.8	15:07	6.0	22:42	6.5
8	6:25	2.0					23:04	6.5
9	7:13	2.3					23:26	6.7
10	7:48	1.8	17:44	7.6	16:06	7.5	23:50	6.8
11	8:20	1.4	18:15	7.8	16:33	7.8		
12	0:15	8.7	8:52	1.1	18:48	8.0	20:40	7.9
13	0:43	8.7	9:26	1.0	19:17	8.0	21:30	7.8
14	1:10	8.6	9:58	1.1	19:42	8.0	22:08	7.8
15	1:34	8.4	10:32	1.4	20:09	8.0	22:00	7.8
16	2:01	7.8	11:07	1.8	20:18	7.8		
17	0:15	7.4	2:25	7.5	11:41	2.1	20:22	7.0
18	1:48	7.1	3:05	8.0	12:13	2.7	20:48	7.0
19					12:46	3.2	21:04	7.0
20					13:05	4.0	21:16	6.1
21	4:42	5.0	9:00	6.3	13:16	4.7	21:33	6.4
22	5:17	4.1					21:53	6.6
23	5:55	3.1					22:20	6.8
24	6:35	2.1					22:49	6.9
25	7:15	1.2					23:20	6.8
26	7:56	0.5						
27	0:10	8.8	8:35	0.0	17:44	7.8	18:51	7.6
28	0:45	8.6	9:18	-0.1	18:00	8.0	21:00	7.4
29	1:40	8.3	9:56	0.1	19:28	8.0	22:08	7.1
30	2:30	8.7	10:40	0.7	19:55	8.1	23:18	6.7

The time used is Pacific standard for the 120th Meridian west. It is counted from 0 to 24 hours, from midnight to midnight. The figures for height serve to distinguish high water from low water. Where blanks occur in the table the tide rises or falls continuously during two successive tidal periods without turning.

The height is in feet and tenths of a foot, measured from the average level of low water.

To find the depth of water on the sill of the new Esquimalt drydock, add 30 feet to the height of high water as above given.

ACCEPTING THE SITUATION

Severe-looking woman (addressing business man)—My son left your firm because you called him a blithering idiot. Will you take back the "blithering idiot?"

Business Man—Righto. He can start again tomorrow.

FIFTY YEARS AGO TODAY

(From The Daily Colonist of June 30, 1888)

Steamer Is Overhauled—Since being laid up, the steamer Amelia has undergone a complete overhauling and repairing, and is now as trim and tidy a craft as any boat of her size in these waters. She has had her decks replanked, her machinery overhauled, and the hull is as bright and clean as new paint can make it. The steamer will make her first trip today, since being renovated, on an excursion to Pedder Bay with the Sunday school scholars of the Presbyterian and Baptist churches.

Denman Island School—The closing examinations of the Denman Island School took place on Wednesday last. Nearly all the settlers were present. The pupils are mostly young, but they are making rapid progress in the different branches of education, and the district is fortunate in having secured the services of such a capable teacher as Miss Coughlan, who is a favorite with young and old. After the exercises were concluded, the ladies set three tables with the good things of the season, and all having partaken of the edibles so liberally provided, young and old joined in the sports until the time came for returning home, all being delighted with the day's entertainment.

Finest Quality Always
"SALADA" TEA 80c

The Latest in Summer Dresses
Jell-O Frocks, $2.95
THEY ARE REALLY CUTE
Lemon, Lime, Cherry, Strawberry, Orange and Raspberry
• Sizes 12 to 42 • Smart Styles • Fast Colors
Dick's Dress Shoppe
1324 DOUGLAS ST. PHONE E 7552

CROSS' OWN MAKE WIENERS, lb. 19c; BOLOGNA, lb. 18c
CROSS' OWN MAKE POLISH SAUSAGE, lb. 20c
CROSS' OWN CURED GOLDEN HADDIE, lb. 10c
CROSS' OWN CURED SMOKED GOLDEN FILLETS, lb. 18c
CROSS' OWN CURED SMOKED ALASKAN BLACK COD, lb. 18c
CASH AND CARRY AT CROSS' 5 STORES

Children's Bib Overalls 79c
Summer-weight aresh in blue, fawn or green. Fast colors. Cuff bottoms. Button flap pockets. Just the thing for the hot days. Sizes 1 to 6 years.
"THE WAREHOUSE"
1420 DOUGLAS STREET 1110 GOVERNMENT STREET

Cranleigh House School
FOR BOYS
The Oak Bay Day School. Preparatory and High.
C. V. MILTON
Cadboro Bay Road. E 8214

STOCKER'S SECURITY STORAGE LTD.
VICTORIA'S FINEST FURNITURE • WAREHOUSE MOVING • PACKING
PHONE G 8181

BRIDAL DUETTE
Designed to please the modern bride in this lovely set in natural gold. And the groom will be pleased, too, with the modest price. Terms to suit.
$10.00 Cash - - - $2.50 Weekly
ROSE'S LTD
Jewellers — Opticians
1317 DOUGLAS ST. E 6014

Funeral Service
S. J. Curry & Son
G 5512

MARINE and TRANSPORTATION

NIAGARA DUE IN TONIGHT

Canadian-Australasian Liner Coming In From Sydney And Way Ports

With no change in the time already reported for her arrival, the Canadian-Australasian Ss. Niagara, Captain William Martin, commander, should be alongside Rithet Piers by 8:30 o'clock this evening. The big green liner is coming in from Sydney, via Auckland, Suva and Honolulu. She is bringing in passengers, mails and cargo for Victoria, and will probably be here until midnight.

ON WAY NORTH

Away on a cruise which will take her owner and his guests as far north as Sitka, the yacht Enchantress, which had been lying here for several days, left her berth at Enterprise Wharf yesterday morning. On her way, the Enchantress was to make a short stay at Gooch Island, purchased by the owner of the yacht, Morgan Adams, Los Angeles, some time ago, when he had thoughts of building a country residence on the property.

LAST-MINUTE CHANGE

The cableship Restorer went to sea Monday night, dropping her pilot off Victoria shortly after 10 o'clock. She had been to Vancouver for fuel oil, and is now bound for Fanning Island. On the advice of his physician, Captain C. M. C. Fleming decided to remain ashore for this particular trip. The chief officer of the vessel, Captain W. T. Gagnon, is taking the ship south.

LUMBER VESSEL

Arriving alongside Ogden Point Piers over Monday night, the Norwegian freighter Primero commenced loading 750,000 feet of lumber yesterday morning. The Primero is captained by Captain Lief Langefoss, and will discharge her cargo in United States Atlantic ports. The ship is owned by the Ovarans Rederi, of Oslo.

ON TRIAL TRIP

On her trial trip, the Ms. Tahoe, built for carrying mails between Seattle, Port Townsend, Port Angeles and Victoria, arrived here yesterday morning. Under an arrangement with George Willis, the Tahoe will make Enterprise Wharf her regular berth here. The first trip to Victoria with mails will be made tomorrow, when the new United States mail contract goes into effect. The Tahoe is sixty-five feet long, powered with a 150-horsepower Cooper-Besseman Diesel engine.

DOMINION DAY

Special excursion rates will apply on all sailings of the Black Ball Line between Victoria and Port Angeles tomorrow, Dominion Day. Going, the ferry will leave Victoria at 7:30 a.m., 9:15 a.m., 12:30 p.m. and 5:30 p.m.; returning, the boat will leave Port Angeles at 10 a.m., 3 p.m. and 7:45 p.m. Sightseeing tours to points on the Olympic Peninsula will be available from Port Angeles.

NEW SERVICE

The Ss. Princess Maquinna inaugurated a new West Coast service when she left the Belleville Street docks of Canadian Pacific Steamships last night. The Maquinna left at 11 o'clock for Zeballos, and will continue a Wednesday sailing from Victoria until September 5 next.

COACH LINES

Dominion Day bus fares on Vancouver Island Coach Lines will be considerably reduced from and to all Island points. There will be a special excursion to Qualicum Beach, and an excursion to Vancouver, via Sidney and Steveston.

WAKE UP YOUR LIVER BILE—

And You'll Jump Out of Bed in the Morning Rarin' to Go

The liver should pour out two pounds of liquid bile into your bowels daily. If this bile is not flowing freely, your food doesn't digest. It just decays in the bowels. Gas bloats up your stomach. You get constipated. Harmful poisons go into the body, and you feel sour, sunk and the world looks punk.

A mere bowel movement doesn't always get at the cause. You need something that works on the liver as well. It takes those good, old Carter's Little Liver Pills to get these two pounds of bile flowing freely and make you feel "up and up". Harmless and gentle, they make the bile flow freely. They do the work of calomel but have no calomel or mercury in them. Ask for Carter's Little Liver Pills by name! Stubbornly refuse anything else. 25c.

DOMINION DAY WEEK-END FARES

To VANCOUVER

Good going all sailings from Thursday, June 30, until 1:45 p.m., Sunday, July 3.

Returning, good to leave Vancouver not later than midnight Monday, July 4.

RETURN FARE **$3.15** Children Half-Fare

To SEATTLE

Good going all sailings Thursday June 30, until 11 a.m. Sunday, July 3.

Returning, good leave Seattle not later than Monday, July 4.

RETURN FARE **$3.25** Children Half-Fare

See Your Local Ticket Agent, or Write G. Bruce Harper, G.P.A., C.P.R. Station, Vancouver, B.C.

Canadian Pacific

effective June 25

DAILY TRIANGLE SERVICE

Victoria-Seattle-Vancouver

Leave Victoria	p.m. 5:00	a.m. 11:00
Arrive Seattle	p.m. 9:00	p.m. 4:00
Leave Seattle	a.m. 9:00	p.m. 4:45
Arrive Victoria	p.m. 12:50	p.m. 9:45
Leave Victoria	p.m. 1:45	Midn't 12:00
Arrive Vancouver	p.m. 5:55	a.m. 7:00
Leave Vancouver	a.m. 10:30	Midn't 12:00
Arrive Victoria	p.m. 2:40	a.m. 7:00

Canadian Pacific

MAIL AND SHIPS

WEATHER REPORT

ESTEVAN—Clear, northwest, strong, 29.99, 56, rough.

LENNARD ISLAND—Clear, northwest, strong, 29.92, rough.

PACHENA—Clear, west, light, 29.90, 56, smooth.

CARMANAH—Overcast, southeast, light, 29.96, smooth.

CAPE BEALE—Clear, west, light, 29.95, choppy.

WHEN MAILS CLOSE

BRITISH MAILS

4:30 p.m., June 27, Bremen, via New York air mail closes 10:30 a.m., July 1. 4:30 p.m., June 30, Queen Mary, via New York: air mail closes 10:30 a.m., July 4. 4:30 p.m., July 1, Ile de France, air mail closes 10:30 p.m., July 5. 1 p.m., July 4, Duchess of Richmond. 1 p.m., July 5, Empress of Britain.

ATLIN AND YUKON

1 p.m., July 8, 13, 16, 20, 11:15 p.m., July 3.

AUSTRALIA AND NEW ZEALAND

4 p.m., July 6, Niagara. 11:15 p.m., July 16, Mariposa, via San Francisco. 4 p.m., August 3, Aorangi.

HONOLULU MAILS

11:15 p.m., July 2, 9, 12. 4 p.m., July 6, Niagara.

JAMAICA

1 p.m., July 1, 3

WEST INDIES

1 p.m., June 30.

QUEEN CHARLOTTE ISLANDS

1:10 p.m., July 9, 23, August 6, 20, via Vancouver. 1:10 p.m., June 29, July 13, 27, August 10, 24, via Prince Rupert.

CHINA AND JAPAN

11:15 p.m., July 1, Hiye Maru. 4 p.m., July 9, Empress of Asia. 4 p.m., July 22, Empress of Canada.

COASTING CRAFT

VICTORIA-VANCOUVER—Ss. Princess Marguerite or Ss. Princess Kathleen will leave Victoria for Vancouver at 1:45 p.m. daily. Ss. Princess Marguerite or Ss. Princess Kathleen will arrive Victoria from Vancouver daily at 2:40 p.m. Ss. Princess Joan or Ss. Princess Elizabeth will leave Victoria for Vancouver daily at 12 midnight. Ss. Princess Joan or Ss. Princess Elizabeth will arrive Victoria from Vancouver daily at 7 a.m.

VICTORIA-SEATTLE—Ss. Princess Marguerite or Ss. Princess Kathleen will leave Victoria for Seattle at 5 p.m. daily. Ss. Princess Marguerite or Ss. Princess Kathleen will arrive Victoria from Seattle daily at 12:30 p.m. Ss. Princess Joan or Ss. Princess Elizabeth will leave Victoria for Seattle daily at 11 a.m.; Ss. Princess Joan or Ss. Princess Elizabeth will arrive Victoria from Seattle daily at 11 a.m.; Ss. Princess Joan or Ss. Princess Elizabeth will arrive Victoria daily at 8:15 a.m. for Port Angeles; Ss. Iroquois will arrive at Victoria daily at 8:35 a.m. from Port Angeles.

SALTSPRING ISLAND—Ms. Cy Peck leaves Swartz Bay daily, except Wednesdays, at 9:30 a.m., 11:15 a.m., 5 p.m. and 7:45 p.m.; Wednesdays only at 7 p.m. Ms. Cy Peck leaves Fulford Harbor daily, except Wednesdays, at 8:15 a.m., 10:15 a.m., 4 p.m. and 8:45 p.m.; Wednesdays only at 8:15 a.m.

SIDNEY-STEVESTON—Ms. Motor Princess will leave Sidney daily, except Sundays, at 8:45 a.m. and 4 p.m. for Steveston. Ms. Motor Princess will leave Steveston daily, except Sundays, for Sidney at 12:30 p.m. and 7:15 p.m. Sundays, Ms. Motor Princess will leave Sidney at 8:45 a.m. for Steveston, and will leave Steveston at 12:30 p.m.; Ms. Motor Princess will leave Sidney for Vancouver via Gulf Islands at 4 p.m.

BRENTWOOD-MILL BAY—Ms. Cascade will leave Brentwood at 9 a.m., 10 a.m., 11 a.m., 12 noon, 1 p.m., 2 p.m., 3 p.m., 4 p.m., 5 p.m. and 6 p.m. Ms. Cascade will leave Mill Bay at 9:30 a.m., 10:30 a.m., 11:30 a.m., 12:30 p.m., 1:30 p.m., 2:30 p.m., 3:30 p.m., 4:30 p.m., 5:30 p.m. and 6:30 p.m.

WEST COAST—Ss. Princess Norah will leave Victoria at 11 p.m. on 1st, 11th and 21st of each month for West Coast of Vancouver Island points.

PIDNEY-ANACORTES—Ss. Quilsayute or Ss. Rosario will leave Sidney daily at 8 a.m., 1:15 p.m. and 5:15 p.m. for Anacortes; Ss. Quilsayute or Ss. Rosario will arrive at Sidney daily at 12:55 p.m., 4:50 p.m. and 10:15 p.m. from Anacortes.

NANAIMO-VANCOUVER — Ss. Princess Elaine, Ss. Princess Joan, Ss. Princess Elizabeth or Ss. Princess Victoria will leave Nanaimo daily, except Sunday, at 7:45 a.m., 2:30 p.m. and 7 p.m. Ss. Princess Elaine, Ss. Princess Joan, Ss. Princess Elizabeth or Ss. Princess Victoria will arrive Nanaimo daily, except Sunday, at 12 noon, 1:15 p.m. and 8 p.m. Sundays only, one or other of the ships will leave Nanaimo at 9 a.m., 6 p.m., 7 p.m. and 7:30 p.m. Sundays only, one or other of the ships will arrive Nanaimo at 12:15 p.m., 12:45 p.m., 3:45 p.m. and 12 midnight.

SHIPPING CALENDAR

TO ARRIVE

PARTHENIA—United Kingdom, July 7
HEIAN MARU (Vancouver)—Japan, July 12
EMPRESS OF CANADA—Philippines, China, Japan, Hawaii, July 13
PACIFIC SHIPPER—United Kingdom, July 14
IXION—China, Japan, July 14
PRESIDENT McKINLEY — Philippines, China, Japan, July 16
GRACIA—United Kingdom, July 18
NARENTA—United Kingdom, July 22
EMPRESS OF RUSSIA — Philippines, China, Japan, July 25
PACIFIC EXPORTER—United Kingdom, July 28
AORANGI—Australia, New Zealand, Fiji, Hawaii, July 28

TO DEPART

HIYE MARU (Vancouver)—Japan, July 2
NIAGARA—Hawaii, Fiji, New Zealand, Australia, July 6
EMPRESS OF ASIA — Japan, China, Philippines, July 8
EMPRESS OF CANADA—Hawaii, Japan, China, Philippines, July 22.
HEIAN MARU (Vancouver) — Japan, July 23.

FLYERS DIE IN CRASH

BAGDAD, Iraq, June 29 (AP).—Flying Officer C. A. Stephen and Aircraftsman Harold Davis were killed today in the crash of a Royal Air Force plane near Hafeenlyah. Both men were attached to the 30th Bomber Squadron.

NOT QUITE TACTFUL

"I hear that you have lost your valuable dog."

"Yes, in a railway accident. I was sa'd but the dog wasn't."

"Goodness! What a pity!"

Railroaders Say Farewell

Albert Homan Bostock (left), senior conductor of Esquimalt & Nanaimo Railway Company, is seen shaking hands with J. A. Kennedy, superintendent of the Island Division of Canadian Pacific Railways. Mr. Bostock is retiring today after forty-eight years of service with the company.

LONG TERM OF SERVICE ENDS

Veteran Conductor Bostock, Of E. & N. Railway, Is Retiring Today

Completing forty-eight years of railroad service, Albert Homan Bostock, senior conductor, will leave the Esquimalt & Nanaimo Railway Company's employ today.

Born in Chingford, Essex, on July 4, 1873, Mr. Bostock arrived on the British Columbia Coast in 1889, and was first employed by the railway company in 1890, working as a watchman. In 1893 he started in the train service as a brakeman, continuing in that position until 1899, when he was promoted to the position of conductor, which he has filled continuously to date.

In all his years of railway service with the Island road, Mr. Bostock has made many friends among the traveling public, while his co-workers in all departments of the Esquimalt & Nanaimo operation have the very highest regard for him. His career has been remarkably free from mishaps, and he has no narrow escapes to recall.

Since entering the train service of the E. & N., Mr. Bostock's traveling mileage has reached a total of 1,602,000 miles. Among patrons of the road during his time of employment with it were the present Duke of Windsor, the Duke and Duchess of Devonshire, Prince Arthur of Connaught and Lord and Lady Byng.

Next month, Mr. Bostock will leave Victoria with Mrs. Bostock for New York, where they will visit their son, Kenneth. They plan to live here on their return, their home being at 638 Battery Street.

VANCOUVER SHIPPING

VANCOUVER, June 29 (AP).—The new tug, Joan I, which held successful trials here recently, left late Monday on her first towing test, taking a scow loaded with builders' supplies to Gibson's Landing.

Captain George Wiren is in command.

There were three halibut boats in port of Vancouver today: John F., 3,000 chicken at 5 cents, 4,000 medium at 6.7 cents, 200 large at 5 cents; Kampchatka, 6,000 chicken at 5 cents, 10,000 medium at 6.7 cents; Constance B., 5,000 chicken at 5 cents, 11,000 medium at 6.7 cents, 7,000 large at 5.5 cents, and 16,000 black cod at 3.6 cents.

CANADIAN AIRCRAFT COMPANY HAS ORDER FOR 200 FUSELAGES

OTTAWA, June 29 (C.).—An order for fuselages for 200 Tiger Moth training planes for the Royal Air Force in Great Britain has been placed with the Canadian de Havilland Aircraft Company. The Ottawa Citizen said today, in a newspaper story. It is believed the order will run around $300,000, said The Citizen.

Daddy (stepping over front gate)—You can't do that, Bobby.

Bobby (crawling under gate)—You can't do that, daddy.

COMBAT RHEUMATISM

Rheumatism is often caused by uric acid in the blood. This blood impurity should be extracted by the kidneys. If kidneys fail, and excess uric acid remains, it irritates the muscles and joints causing excruciating pains. Plan to help prevent rheumatism by keeping your kidneys in good condition. Take regularly Dodd's Kidney Pills—for half a century the favorite kidney remedy. 176

Dodd's Kidney Pills

Nanaimo Rail Agent Retires

MR. AND MRS. OSCAR W. DEY

After forty-seven years' service with the Canadian Pacific Railway, Oscar William Dey, well-known and popular agent of the E. & N. Railway at Nanaimo, will retire under the company's superannuation regulations today. Mr. Dey started with the C.P.R. at Rat Portage in 1891, and came to the Coast in 1905, being employed both in Vancouver and Victoria until 1911, when he made a permanent transfer to the E. & N. that year. He served as agent at Duncan, Wellington and Courtenay, and was the first agent at Qualicum, being transferred to Nanaimo in 1930. Following retirement, Mr. and Mrs. Dey will visit Victoria, then Napanee, Ontario, Mr. Ney's home town, after which they will cross the Atlantic to England.

Seattle Cruiser Broke Propeller And Rudder Gear

VANCOUVER, June 29 (C.).—The Seattle cruiser Victoria was on her way here today for repairs made necessary when the craft ran over a reef near Nanaimo on the East Coast of Vancouver Island on Tuesday.

The vessel, owned by Captain George Comstock, broke rudder and propeller.

PRIZES LISTED FOR FALL FAIR

Awards Totaling $5,000 Await Winners of Entries At Livestock Meet

Offering $5,000 in prize money, and 1,000 prizes, the British Columbia Agricultural Association anticipates heavy entries in the sheep, goats and swine sections of the Fall Fair, to be held from September 10 to 17, inclusive, it was announced yesterday by W. H. Mearns, secretary.

In the sheep section 598 prizes, amounting to $2,713, are offered for the seven breeds, namely, Dorset Horns, Cheviots, Suffolk, Shropshires, Hampshires, South Downs and Oxford Downs. T. K. Harrap will be the director in charge of this section, Mr. Mearns said.

A total of 273 prizes, amounting to $835, are offered in the goat section, which has three breeds, namely, Saanen and Toggenburg. Miss J. Harvey will be the director in charge.

Mr. Harrap, who has charge of the sheep section, will also direct the swine section, where 139 prizes, amounting to $1,413, are offered.

In connection with entries for the sheep and swine sections, all entries must be in before August 13, so that they may be checked by the Federal Department of Agriculture.

END OF ATTACKS APPEARS CLOSE

Continued from Page 1

CONSTRUED AS GESTURE

While warships may visit Majorca at any time, the move was construed widely as a "gesture" for the benefit of Franco and to quet anti-Government clamor in the House of Commons.

An Italian spokesman, the Fascist editor, Virginio Gayda, outlining conversations at Rome last night between Lord Perth, the British Ambassador, and Foreign Minister Count Ciano, said Ciano assured the British that Franco already had taken measures which should satisfy London.

Sails to Try for New Speed Mark

SOUTHAMPTON, June 29 (AP).—Captain George Eyston, British motorcar racer, sailed today in the Queen Mary for the United States, where he will make an attempt to break his own world's speed record of 312.20 miles per hour on the Bonneville Flats in Utah.

PREPARE FOR NEW SERVICE

Captain Bennett Selected to Navigate Mercury on First Flight

MONTREAL, June 29 (AP).—Captain Donald C. T. Bennett, one of the foremost air navigators in the British Empire, will be at controls of the Mercury when the upper component of the Short-Mayo composite craft inaugurates the trans-Atlantic air mail service early next week.

The Mercury, launched in midair from the back of the mother ship Mala over Foynes, Ireland, will fly direct to Boucherville, eighteen miles below Montreal, and proceed to New York after a quick refuelling. In making tests flights last year, the Imperial Airways' Caledonia and Cambria stopped en route to Boucherville at Newfoundland.

Only half the size of the twenty-ton Caledonia, the Mercury is said to offer the greatest promise for a commercial passenger air service across the Atlantic Ocean. It is explained the composite craft principle will go a long way toward solving problems of fuel capacity and payloads essential to the commercial success of any air route.

FLY NON-STOP

The novel "pick-a-back" flying boat went through successful launching tests in England after being fitted with four new motors. Loaded with mail, it will fly non-stop to Boucherville. Its flying range is approximately 3,500 miles at a speed of 160 miles an hour. Airway officials said the plane will be able to buck sixty-mile-an-hour headwinds without difficulty.

Captain Bennett and his radio operator, A. J. Coster, were selected for the honor of making the pioneering flight after a rigid process of elimination among Imperial Airways officers. Both are veterans of the airways. An Australian, Captain Bennett is twenty-seven. Coster, thirty-six, has had a distinguished career as wireless operator and expert.

Killed in Collision

LEEDS, England, June 29 (AP).—Flight Lieutenant William Foster Pharzyn was killed when a Royal Air Force plane crashed today near Selby, Yorkshire, after a collision in mid-air with another machine. Lieutenant Pharzyn was attached to the 72nd Fighter Squadron at Church Fenton, near Tadcaster.

NO LONGER OPERATE SEISMOGRAPH HERE

OTTAWA, June 29 (C.).—Operation of the Toronto and Victoria seismograph stations has been discontinued temporarily due to a reduction in staffs, an official of the Mines and Resources Department said today.

The stations were formerly under jurisdiction of the old Railways and Canals Department, but when it was reorganized into the Transport Department two years ago they came under the Mines and Resources Department.

"I can't make up my mind whether to go to a palmist or a mindreader."

"My dear boy, a palmist, of course. I mean to say, you definitely have got a palm."

NORFOLK HOUSE HOLDS CLOSING

Gymnastic Programme and Prize-Giving Entertains Friends at "Gonzales"

Norfolk House School annual prize-giving and gymnastic demonstration was held at "Gonzales," St. Charles Street, on Tuesday afternoon, in the presence of a large number of parents and friends.

Keen enjoyment was expressed at the varied gymnastic programme, which opened with a deonstration of singing games by the juniors. This was followed by two tables of fundamental gymnastics given by the intermediates and seniors, respectively. The juniors returned with a display of pyramids and the demonstration closed with tumbling by the seniors.

Following the display, Miss Dora Atkins, the headmistress, gave a brief address and prizes were distributed by Mrs. R. S. Worsley. After the prizegiving, tea was served on the upper lawn.

THE PRIZES

The prizes were won as follows:

For Proficiency and Progress—Form VI: M. Worsley (prize presented by Mrs. Mara). Form V: D. Mara (prize presented by Mrs. McMurray), B. Carr. Form IV: D. Syson, P. Mitchell (prize presented by Mrs. Pitts). Form IIIW: P. Williams (prize presented by Colonel Worsley). Form IIIL: B. Pope. Form II: E. Ker.

Special Prizes

Music—D. Mara, J. Smail (prizes presented by Miss Calvert).

Art—D. Mara (prize presented by Miss Adamson); J. Munday (prize presented by Mrs. Troup).

Mathematics — U. Forbes (prize presented by J. Cheetham).

Needlework — M. Robertson, S. Sinail, N. Jardine (prizes presented by Mrs. Syson).

Inter-House Competitions — Drill, Wymondham; cock house, Wymondham; art, Caisten (prize presented by Miss Hart).

Cups—Tennis, M. Worsley, D. Campbell; badminton, M. Worsley; drill, M. Horsfield, A. Crowther, Louise Young Trophy, M. Stephens. Hammond Cup, for merit, J. Mayhew.

U.B.C. APPOINTMENTS

VANCOUVER, June 29 (C.).—Dr. A. M. Crooker has been promoted to assistant professor of physics at the University of British Columbia, it was announced today.

Edmund Morrison was appointed assistant professor of English; Miss May L. Barclay, William M. Morris and John G. Light were added to the Summer session staff as assistants in the departments of mathematics and chemistry, respectively.

FUR STORAGE

Fully Insured and Protected From Moths, Heat, Fire and Theft

THE NEW METHOD

PHONE G8166

FRESH LOCAL HALIBUT 2 lbs. for 23¢

WHITE SPRING SALMON 2 lbs. for 22¢

STUART'S

MEAT MARKET

1402 Douglas St. Phone G7138

VICKERS' LONDON DRY GIN

ESTABLISHED 1750

This advertisement is not published or displayed by the Liquor Control Board or by the Government of British Columbia.

Doughnut Dunker Prefers Cribbage

TORONTO, June 29 (C.).—Tommy McKay, forty-two-year-old Toronto butcher, won the Canadian doughnut dunking championship tonight in a contest sponsored by a Toronto amusement park. In tonight's finals he swallowed two dunked doughnuts in sixteen seconds.

He won a silver trophy and a dozen doughnuts. He doesn't like doughnuts much and he swears he never dunked a doughnut before, but he just can't stay out of contests. He is a cribbage man by preference.

CRAVEN "A"

kindest to my lips and throat

Craven 'A' cork-tipped cigarettes in the 'easy-access' inner foil pack and sealed fresh in moisture-proof cellophane.

20 for 25c.

ALSO IN TINS 50 for 60c.

Same price as in England

C.A. 457

MADE SPECIALLY TO PREVENT SORE THROATS

CRAVEN PLAIN (Without Cork-Tip) SAME FINE QUALITY AS CRAVEN 'A' in Green Packets 20 for 25c. Carreras Ltd., London, Eng.—150 years' reputation for quality.

DON'T LET TIRE TROUBLE SPOIL YOUR HOLIDAY!

There is no reason for taking chances on smooth, worn tires. No need to waste time shopping for "Bargain tires." THERE IS A GOODYEAR FOR EVERY PURSE!

Goodyears cost you less to use because the world's largest tire-maker can give you more value per dollar.

Drive in and see our selection of Goodyears NOW! Get the tires that suit your need and purse. Make it a real holiday with all the satisfaction that comes from riding on the world's first-choice tires.

GOODYEAR The Greatest Name in Rubber!

VICTORIA SUPER SERVICE, LIMITED

Blanshard at Johnson Street — Complete 24-Hour Service

612-16 Fort St. **KIRKHAM'S** PHONES Groceries - G 8131 Meats - - G 8135 Fruit - - G 8031

Daily Delivery Reliable Foods — Esquimalt, View Royal, Colquitz, Royal Oak, Cedar Hill and Inside Points. Fair Prices — Honest Weights and Descriptions

PRICES GOOD TODAY AND SATURDAY

SERVICE and DELIVERY		CASH and CARRY	
Legs Spring Lamb, lb.	35c	Sliced Side Bacon, lb.	37c
Shoulders Spring Lamb, lb.	22c	Boneless Pot Roasts Beef, lb.	15c
Shoulders Pork, lb.	18c	Boneless Oven Roasts Beef, lb.	18c
Rumps Veal, lb.	20c	Boneless Rib Roasts Beef, lb.	23c
Boneless Shoulder Roasts Veal, lb.	18c	Pot Roasts Beef, lb.	12½c
Boneless Loin and Leg Roasts Veal, per lb.	23c	Breasts Spring Lamb, lb.	12c
Nice Plump Boiling Fowl, lb.	27c	Boiling Beef, lb.	8c
Roasting Spring Chickens, lb.	35c	Cambridge Sausage, 2 lbs.	19c
Frying Chickens, each, up from	50c	Headcheese, molds, each	10c
Reception Mayonnaise—fresh daily, per lb.	28c	Dripping, molds, each	7c
Fresh Tomatoes, Lettuce, Asparagus Daily		Lamb Chops, lb.	32c
Fresh Local Fruits Daily		Round Steak, lb.	25c
Ripe Bananas, doz., from	30c	Paint Steaks, lb.	35c
Roasted Chickens, up from	85c	Pure Pork Sausage, large, 2 lbs.	39c
Jellied Ox Tongue, lb.	45c	One 24-oz. tin Vi-Tone / One 6-oz. tin Vi-Tone — Both for	88c
Boiled Ham, lb.	48c	One 16-oz. tin Toddy / One 8-oz. tin Toddy — Both for	40c
Jellied Pressed Beef, lb.	25c	Fraser Valley Butter, lb.	31c
Veal Loaf, lb.	20c	Burns' Spaghetti and Meat Balls, 15-oz. tin for	16c
Pork Sausage Meat, 2 lbs.	35c		
Beef Sausage Meat, 2 lbs.	17c		

FIVE ROSES FLOUR, 49's 2.25 — FIVE ROSES FLOUR, 7's 37c

RED SPRING SALMON, in the piece, for salad, lb. 15c — WHITE SPRING SALMON, in the piece, for salad, lb. 11c

Goodrich HOLIDAY SALE!

The spiral bars of this tread act like windshield wipers, sweep the water right and left, making a dry track for the rubber to grip.

Special CREDIT TERMS

Get new GOODRICH TIRES-BATTERIES-R.C.A. VICTOR RADIOS

First-quality, guaranteed products for that holiday trip on a credit plan that fits every pocketbook. Just select what you need and pay us as you ride.

NO RED TAPE—NO DELAYS

No finance company to deal with—no long investigations—no embarrassment. We open your account and deliver your purchase immediately.

Tergeson Bros. 1111 Blanshard St.—Phone E 7541

ABERHART APPROVES HERRIDGE'S STAND

EDMONTON, June 29 (CP). — Approval of the call for "national action against money power" was expressed in a telegram sent by Premier Aberhart of Alberta to Hon. W. D. Herridge, of Ottawa, former Canadian Minister to Washington.

Referring to the address made by Mr. Herridge in Halifax Monday night, Premier Aberhart today issued a statement and text of the telegram which he forwarded to Mr. Herridge yesterday after the caucus of Social Credit members of the Alberta Legislature discussed the address.

BOBBY RIGGS WINS CLAY COURT CROWN

CHICAGO, June 29 (AP).—Bobby Riggs, of Los Angeles, won the United States clay courts singles tennis title for the third time today by defeating Gardner Mulloy, of Miami, Fla., 6-4, 5-7, 4-6, 6-1, 7-5.

SCHEDULE REQUESTED

Saanich High School Teachers Ask Trustees to Readjust Salaries

All Saanich high school teachers, with the exception of those taking Summer school courses, interviewed the municipal school board at a special meeting last evening and requested a salary schedule covering both elementary and high schools. The delegation also expressed the desire to have the teachers' relations with the board clarified.

No action was taken by the school board, the trustees pointing out to the delegation that the elementary teachers had already accepted a 10 per cent increase in salaries, and, consequently, the schedule as submitted to the board for consideration by a teachers' committee, from both elementary and high schools, did not appear to be the unanimous choice.

NO RAISES POSSIBLE

Members of the board did not feel a schedule would accomplish anything, because they did not have the money to fulfill the agreement.

Trustee E. C. Warren said, that as a member of the council, they most certainly could not grant a raise next year as the municipality was more than $10,000 in arrears and could not carry out a schedule.

Trustee S. F. Miles expressed himself in favor of a schedule, even if it were only a contract by which the teachers could know what they should be getting paid. Chairman Nathaniel Gray said he was in favor of drawing up a schedule, but could give no promise of carrying it out.

Albert Bailey, principal of Mount Douglas High School, was spokesman for the teachers, and also presented the board with a brief, tracing the history of the school teachers' position in Saanich.

SALARY SCHEDULE

The salary schedule presented at an earlier meeting by the teachers' committee, and now under consideration by the board, is as follows: Grade teachers, all schools, minimum $800, maximum $1,500; increment, $100 for first year, $50 for twelve years; vice-principals, $75 above salary on appointment, with a maximum of $1,700; increment, $75 per year to maximum; principals, one and two rooms (without Grades VII and VIII), maximum $1,600; increment, $75 per year to maximum; principals, two and three rooms (with Grades VII and VIII), maximum $1,800; increment, $75 per year to maximum; principals, four and five rooms, $100 on appointment, maximum $2,000; increment, $100 per year to maximum; principals, six, seven and eight rooms, maximum $2,500; increment, $100 per year to maximum.

High schools: Assistants, minimum $1,200, maximum $2,400; increment, $100 per year to maximum; principals, one increment above salary on appointment, $150 per year to maximum; Mount Douglas and Mount Newton, $2,900; Mount View, $3,100.

The schedule also carried with it a list of suggestions for the proposed teacher-school board agreement.

HORTICULTURISTS TO GIVE DISPLAY

Local Society Will Exhibit Roses At Tuesday Meeting in City Hall

The Victoria Horticultural Society announces that, at its meeting in the City Hall next Tuesday evening, there will be staged a display of roses. A cordial invitation is extended to anyone interested to attend the gathering.

The display is being arranged by A. Mitchell and F. Taylor and will include some of the finest varieties of roses now being grown. These will be exhibited by several of the rose specialists in the city and also from the rose gardens of Beacon Hill and Oak Bay Parks.

Through the kind invitation of Mr. and Mrs. R. M. Palmer, the members will make a pilgrimage to Cowichan Bay on Saturday, July 9, to spend the afternoon and inspect the lilies and other flowers which will be in bloom at that time.

The pilgrimage will be in the nature of a basket picnic and arrangements are being made for a bus to take the visitors. The secretary will be glad to hear from any friends who may desire to make the trip, and will give the necessary information as to time of departure and cost of transportation.

In Mr. Palmer's garden can be seen the finest collection of lilies on Vancouver Island, and include a number of seedlings not yet on the market.

GOLF CHAMPION MARRIES

OMAHA, Neb., June 29 (AP). — United States amateur golf champion Johnny Goodman, of Omaha, and Miss Josephine Kersigo, his schoolday sweetheart, were married here today. Both are twenty-six years old. The marriage, at St. Stanislaus' Church, was attended by about 400 friends of the couple. They will set up housekeeping here after a two weeks' honeymoon trip.

Genovese Triumphs

NEW YORK, June 29 (CP).—Frank Genovese, rugged Canadian welterweight champion from Toronto, scored an impressive eight-round victory over Augie Arrelano, of New York, in the feature bout at the Queensboro Stadium tonight. Genovese weighed 147 1-2, Arrelano 148. The Canadian won seven of the eight rounds with one even.

City and District

Purse Stolen—Thieves who entered the home of Miss E. Graham at 414 Garbally Road stole a purse containing $3 and papers from the kitchen table.

Car Stolen—An automobile owned by Deaconess M. E. Robinson, 520 Cook Street, was stolen from outside Christ Church Cathedral. The machine is described as a 1934 V-8 sedan, painted grey, licence number 14-848.

Building Permit—J. H. Todd & Sons, Ltd., secured a $3,000 city building permit yesterday for the construction of a creamery wash room at 608 Broughton Street. C. Elwood Watkins is the architect. The work will be done by Luney Brothers, Ltd.

Car Recovered—An automobile stolen from Mrs. D. R. Drury on Newport Avenue early Tuesday morning was found on a vacant lot on Rockland Avenue, near Vancouver Street. A hole had been cut in the top of the machine, and a radio receiving set torn out.

Purse Found — A brown tooled leather purse, apparently the property of a tourist, was found in a back yard in the 1300 block on Stanley Avenue yesterday morning. It contained San Francisco sightseeing tickets, but no letters or other means of identification.

Premises Entered—Burglars who entered Wimpy's restaurant on Yates Street early yesterday morning by cutting open a screen door and smashing a glass panel, stole $15 worth of cigarettes and a small amount of cash. An amusement machine was also badly damaged.

Health Week—In a letter to the City Council, the Royal Sanitary Institute called attention to Empire Health Week, to be held from October 2 to 8. The Bostock Hill Memorial Shield will be awarded to the city holding the best programme during the week.

Common Danger—Charged with driving to the common danger along Hollywood Crescent on June 23, a motorist pleaded not guilty in the City Police Court yesterday and was remanded until Monday for trial. Magistrate Henry C. Hall explained that the charge implied driving in a careless and reckless manner.

Is Sentenced — Convicted of charges of obtaining money by false pretences and theft of a watch and chain from a hotel room, a juvenile was sentenced to an indeterminate term in the Boys' Industrial School when he appeared before Magistrate Henry C. Hall in the Juvenile Court yesterday morning.

Leaves City—Ald. R. A. C. Dewar will leave the city for Cumberland today with members of the Victoria Lawn Bowling Club to participate in a tournament tomorrow and Saturday. He expects to return on Monday or Tuesday. The club will hold a Vancouver Island tournament here for the Peace Cup on July 9.

Visit Gorge—Mayor Andrew McGavin and Reeve William Crouch inspected the public bathing beach on the north side of the Gorge yesterday morning. Reeve Crouch thought it would be possible to reopen the beach for bathing during the balance of the Summer. Mayor McGavin announced the medical health officer and City Council health committee would investigate.

Is Representative — At a dinner meeting of Region 11, District B of the Florists' Telegraph Delivery Association, held in the Vancouver Hotel Monday evening, Mrs. W. H. Brown, Victoria, was re-elected district representative. Alfred Ritchings, of the Strathcona Floral Co., Vancouver, was also re-elected secretary-treasurer.

Suggest Survey—In a letter to the City Council, the tourist trade group of the Victoria Chamber of Commerce suggested that a survey of lamp standards be made with a view to having them repainted, particularly those along the Causeway. The group also suggested that receptacles for waste paper and litter be placed on corners in the business district.

Oriental Fined—Sing Chong, of the Mount Tolmie Greenhouses, was fined $25 and costs in the Provincial Police Court yesterday afternoon on a charge of transporting hothouse tomatoes during prohibited hours, after 7 p.m. and before 5 a.m. Thirty crates of hothouse tomatoes were taken from the defendant's truck between those hours by Inspector Bourke, of the Marketing Board, the court was told.

Premier Going North—Premier Pattullo, in Vancouver yesterday, sailed for Prince Rupert during the day, with the intention of spending Dominion Day in his own riding. Hon. F. M. MacPherson crossed to the Mainland at the same time, en route to Nelson, where he will participate in July 1 celebrations. Provincial offices will be closed on Friday for the customary holiday, with members of the Cabinet dispersed for the day.

Gets Three Months—When he pleaded guilty to a charge of stealing a basket of tomatoes from the store of George Lowe, James Scoular was sentenced by Magistrate Henry Hall in the city police court yesterday to serve three months in jail at hard labor. The accused was represented by E. V. Finland, M.P.P. The defence counsel made a plea for leniency, stating that Scoular was under the influence of liquor when the offence was committed, and had no intent to steal.

Forests Are Dry—Hazardous conditions with dry underbrush and warm weather were reported from all five forest districts of the province yesterday, according to the British Columbia Forest Branch. Fires to date from the start of the seeason numbered 675, one-third as many again as at that date last year. Upwards of one hundred fires occurred during the last week of report, of which half were extinguished. Eighty-eight fires were being patrolled.

Civic Employees Meet—A special meeting of the Civic Employees' Federation of Victoria was held Tuesday evening at the city fire department headquarters, with an attendance of fifty members. Vice-President J. McLennan was in the chair. A resolution was brought forward by the B.C. Association of fire fighters that certain specific basic principles embodied in the S.H. Pipe plan of superannuation be referred to the respective civic bodies in British Columbia for consideration.

Suzanne Lenglen Is Seriously Ill

PARIS, June 29 (AP).—Suzanne Lenglen, once the world's foremost woman tennis player, today underwent a blood transfusion in an effort to arrest pernicious anemia, which her physician said had left her in "a serious condition."

Miss Lenglen has been ill for ten days.

CUP-TIE SOCCER

SUDBURY, Ont., June 29 (CP).—Falconbridge Falcons ended their prolonged first-round battle with Garson in Dominion Cup soccer tonight with a 3-0 victory. They played two draws previously. The Falcons play Frood Tigers, July 2, in the district final for the right to continue in playdowns.

THREE STILL AT LARGE

PONOKA, Alta., June 29 (CP).—One of four inmates who escaped from the mental institution here has returned, but the three others are still at liberty, it was announced here today. The four gained their liberty last Sunday.

CUBS RELEASE PITCHER

CHICAGO, June 29 (AP).—Paul Epperly, twenty-one-year-old rookie pitcher with Chicago Cubs, was released tonight on option to Indianapolis of the American Association.

Announcements

Take Your Mirror to the window—look well at your face—others do! How does it pass the test? Is it all clear and smooth—"a skin you love to touch," or is it all disfigured with unsightly superfluous hair and moles? Never mind! Do not be down-hearted; all these blemishes may be removed safely, positively and absolutely—and the cost will be within your means, so do not suffer the torture of miserable self-consciousness one moment longer—it is such a drawback, such a handicap, and truly needless. Miss Hanman, 503 Sayward Building. Phone G 7642.

Canadian Ambulances for China. Hear speakers from China's battlefields on China's need. James Bertram, Ian Milner (Rhodes Scholars), and Shih Kwan from Peiping. Chamber of Commerce, Thursday, July 7, 8 p.m. Tickets, 25c. Fletcher Bros., Owl Drug, McGill & Orme.

St. Mary's Ladies' Guild, Garden Party, Tuesday, July 5, 2.30 to 6, at the home of Mr and Mrs. R. W. Gibson, 1590 York Place, Oak Bay. Decorated doll's carriage competition, open to any child up to eight years. Judging at 3.30. Numerous attractions. Admission 10c.

Recital by pupils of Beatrice Griffin, A.T.C.M., Thursday, Truth Centre, 720½ Fort, 8 p.m. Collection.

Fresh Local Strawberries and Fresh Homemade Chocolates. Spooner's, 755A Yates.

Paisley Cleaners and Dyers. We call and deliver. G 3724.

The Chalet, Deep Cove. Chicken dinners, Devonshire cream teas.

WIFE WHO WAS CROSS AND TOUCHY

Put Herself Right With Kruschen

"I am 39 years of age," a woman writes, "Yet some days I have been feeling and looking 100 years old. I would get fits of exhaustion for no good reason at all. I was not fit to live with because I would be so cross and touchy. I did not seem to have any ambition to do my housework, and I was tired all the time.

"Two years ago I had sciatica all down my left side from the hip. My doctor says all this is caused through my nerves. I took Kruschen and found it helped me very much. Since I started taking it I am a different person. My work seems a lot easier, and I have a lot more energy."—(Mrs.) G.M.

The "little daily dose" of Kruschen puts an end to tiredness and depression, because it restores the eliminating organs to proper activity by providing them with the daily reminder and daily aid that they require. Cleansed and invigorated blood is sent circulating all over the system, carrying new vitality to every nerve and new vigor to every limb. (Advt.)

ESQUIMALT IN SOFTBALL WIN

Defeat Colwood Wood, 6-4—Emsco Noses Out Young Liberals, 8-7

Colwood Wood softballers, leaders in the "B" Section race for the bunting, dropped their second straight game yesterday evening at Victoria West Park when they went down to a 6-4 defeat at the hands of the Esquimalt Athletic Club.

Clubbers opened their scoring in the first frame with two runs, added one in the fourth, two in the fifth and another in the ninth. Woodmen, scoreless for three innings, garnered their four runs in the fourth session.

Manager Jim Lackie's Emsco balltossers moved closer to the leaders when they eked out an 8-7 triumph over the Young Liberals at Beacon Hill Park. Liberals knotted the score at 7-7 with a four-run attack in their half of the ninth, only to have the stevedores push across the winning run in their half of the same frame.

CLUBMEN WIN

The feature game in the "C" Section was between the Northwestern Club and the Victoria Meat Market, the clubbers coming through with a 5-4 victory. Leading 5-0 in the eighth, the eventual winners saw their lead sliced to a single run when Stan Jones, Victoria Meat Market infielder, crashed a circuit drive with the cushions loaded.

In the other "C" Section games Hollywood Club trounced the Odd Fellows, 32-8; Times defeated Navy, 14-12, and Spencers came through with a 16-14 win over Cameron Lumber.

The scores follow:

Esquimalt A.C. ..... 200 120 001—6
Colwood Wood ..... 000 400 000—4
Batteries: Hugh and Woods; Buddell, Billsborough and H. Milliken.

Young Liberals ..... 000 001 024—7
Emsco ..... 101 102 201—8
Batteries: Turner and J. Bellis; McCorkall and Magee.

LOWLY TEXACOS WIN BALL GAME

Nose Out Longshoremen, 3-2—Pitcher Poles Out Deciding Run

CHEMAINUS, June 29.—Poling out a circuit smash in the fifth frame, P. Bruce, Duncan Texacos hurler, Tuesday night brought his clubmates through to a 3-2 victory over the Chemainus Longshoremen in a bang-up game here.

Texacos, near the bottom of the league practically since the beginning of the season, pulled a fast one on the stevedores by importing two infielders, and they certainly strengthened the Duncan nine.

Dan Wylie drove across the losers' only two runs when he doubled in the sixth with a pair of clubmates on the cushions.

Score:		R.
Longshoremen	000 002 0	—2
Duncan Texacos	200 010 x	—3

Batteries: Berkey and Sommerville, W. Jackson; P. Bruce and B. Pratt.

SUNDAY'S GAMES

Score by innings of Sunday's games follow:

		R.
Longshoremen	001 000 301	—5
Nippons	000 001 010	—2

Batteries: H. Jackson and W. Jackson; Kawaguchi, H. Okada and Izumi.

		R.
Green Lantern	010 108 0	—10
Duncan Texacos	000 000 2	—2

Batteries: Shilleto and Jackson; Pratt, Smythe and Pratt.

TWO "QUADS" SURVIVE

DEQUEEN, Ark., June 29 (AP).—Another of the quadruplet girls born on Monday night to the ninety-eight-pound wife of a peach orchard worker died today. The first died yesterday.

Dr. G. L. Kimball, who delivered the babies—children of Mr. and Mrs. H. T. Valentine—said the two survivors probably would "pull through."

OUTBOARD PICNIC

Some fun is expected at Cadboro Bay tomorrow, when the Vancouver Island Outboard Association will hold a picnic. As usual, the boys will be "dragging their boats behind them" on the way out. Two cups are to be run for, and Erving Earl is expected to show some speed in his newly-remodeled boat and motor.

You Owe Your Child **MUSIC** *In the Home . . .*

. . . and it's easy to buy a Fletcher's Reconditioned Piano with a new piano guarantee. Prices were never lower.

Choose from the following makes: Heintzman & Co., Gerhard Heintzman, Mason & Risch, Chickering, Mendelssohn.

Fletcher Bros. (VICTORIA) LTD. 1130 Douglas Street Phone G 7148

Campers' Supplies

WE HAVE NEARLY EVERYTHING YOU WANT FOR THE CAMP

Fruits - Vegetables - Groceries - Smoked and Cooked Meats Hard Lime - Creolin - Paints - Garden Tools - Hardware - Rope - Etc.

WE DELIVER

SCOTT & PEDEN, LTD. Phone G 7181 Store and Cormorant Streets (Opp. E. & N. Station)

$2.25 **SAWDUST** $2.25

BULK — ALL No. 1 FIR

$3.00 — SELKIRK SAWDUST, Bulk — $3.00

E 4101 **ALERT SERVICE** E 4102

VACATION TIME IS CALLING

GO BY STREAMLINED CRUISER COACHES

San Francisco ..... $26.50 Return
Los Angeles ..... $35.20 "
San Diego ..... $38.85 "

50c EXTRA VIA REDWOOD HIGHWAY ONE WAY

New York $73.35 Return Chicago $55.50 Return

FARES FROM VICTORIA

Gray Line Travel Bureau 756 Yates Street • Phone E 3833

For Fire and Automobile Insurance, Rentals and Real Estate Consult ELSIE B. RICHARDS

Suite 7, Metropolitan Building, Opposite Postoffice PHONE EMPIRE 7722

Camping Time

Tents, 6 ft. x 8 ft. x 2 ft. $8.75
Sleeping Bags, up from $9.75
Sport-a-Bed, 6 ft. $5.50
Camp Cots $3.00 $4.00

PACK SACKS, GROUND SHEETS, ETC.

F. Jeune & Bro., Ltd. 570 Johnson Street G 4632

WOOD and COAL

BULK SAWDUST, per unit $3.00
60 Sacks $4.50

J. E. PAINTER & SONS 817 CORMORANT ST. PHONE G 5541

Studio Lounges

Comfortable Sinsia Couches with three-cushion backs $19.75

Studio Lounges in heavy grades of tapestry. These couches make into one double or two single beds. From $34.75

EASY TERMS

CHAMPION'S, LTD. E 2422 717 Fort Street

NO RELIEF FROM DROUGHT SIGHTED

Weatherman Offers Little Hope of Rainfall as City Enters Forty-Fourth Dry Day

While farmers and gardeners all over the Lower Island shrugged their shoulders resignedly, Victoria today entered its forty-fourth consecutive day of drought, with still no immediate prospect of rainfall in the next few days.

Experiencing one of the longest droughts on record since the last precipitation was recorded on the instruments at Gonzalea Heights, an unestimated amount of damage has been done to gardens, lawns and pastures despite the best efforts of citizens to stem the heat ravages by artificial watering.

Official forecast for Victoria and vicinity issued by the Meteorological Bureau for today reads as follows: "Fresh to strong southwest to west winds, mostly fair and moderately warm."

Conductor Averts Near Derailment

Quick action on the part of John Cartwright, street car motorman, saved two bicycles from being damaged and averted a possible derailment of the street car late last night on Catherine Street.

The bicycles were placed on the tracks by mischievous boys, police believed.

Dr. Albert E. Clarke DENTIST Suite 55 Arcade Building 1119 Government Street, Victoria Telephone E 5113

Corns Removed Sore Feet Treated PHONE G 2725 **JACOB H. NAROD, D.S.C.** Chiropodist 1405 DOUGLAS STREET

Youth Killed in Logging Accident

LADYSMITH, June 29.—Norman Dougan, nineteen-year-old youth of Cobble Hill, was instantly killed this morning at the Dougan logging camp on Kuleet Bay, when a heavy snag was jerked down across the donkey engine he was running and crushed him. He was one of the family operating a recently opened camp two miles across the bay from Ladysmith. Coroner Hickling will hold an inquest on Thursday at 2 o'clock.

VANCOUVER, June 29 (CP).—A fire department inhalator crew tonight revived seventy-year-old David Aikens, who fell into Burrard Inlet from a downtown dock. He was reported recovering in hospital.

This advertisement is not published or displayed by the Liquor Control Board or by the Government of British Columbia.

In the Realm of Women

Amusements Featured at Garden Fete

Horseback riding, wheels of fortune, games of chance and miniature horse racing were only a few of the amusements arranged at the annual garden party of St. Andrew's Cathedral held yesterday in the grounds of the Bishop's Palace. The proceeds will go towards the church and the Langford Mission.

Marquees were erected on the grounds for the purpose of displaying tempting and attractive wares arranged at the various booths. These included stalls of flowers, home cooking, aprons, noveltiea and miscellaneous articles. The young people of the church were in charge of the soft drinks, ice cream, candy and games, which were popular throughout the day.

Luncheon, afternoon tea and supper were served inside the Bishop's Palace at attractively-arranged tables, the color scheme of yellow and mauve being carried out with Summer flowers. Roses were used in profusion in decorating the rooms. The Victoria Subdivision of the Catholic Women's League was in charge of the refreshments and at the entrance to the tea room was erected a hot dog stand, which did a flourishing business.

Finest! Purest! Safest!
VITTUCCI VIRGIN OLIVE OIL
FOR COOKING, MEDICINAL AND NURSERY PURPOSES
Accept No Substitutes!

Is Graduate of Mills College

MISS LOULA CAMERON

Daughter of Mr. and Mrs. D. O. Cameron, Gorge Road, has returned from Mills College, Oakland, California, where she graduated this Summer. Miss Cameron attended St. Margaret's School and Victoria College before going South.

ENGAGEMENTS

WEBB—WHITE

Mr. and Mrs. G. C. White, Burke Street, announce the engagement of their third daughter, Ellen Jane, to Mr. Albert John Webb, only son of Mr. and Mrs. A. Webb, 1960 Taylor Street. The wedding will take place quietly in July.

METCHOSIN CARD PARTY

A card party will be held in the old Metchosin schoolhouse on Monday in aid of the softball funds. Bridge and five hundred will be played and refreshments served.

Queen City Chapter Has Garden Fete

A delightful and successful garden party, followed by cards in the evening, took place yesterday afternoon, when Queen City Chapter, Order of Eastern Star, entertained at the home of Mr. and Mrs. W. Yule, Jackson Street. The fete was opened by Mrs. Stanley Okell, who was presented with a bouquet of flowers by Mrs. Yule. The proceeds from the party will go towards the order's philanthropic work.

Miss Georgina Herd was general convener for the affair and assisted Mrs. W. Yule, Mrs. H. O. Austin and Mrs. W. White in receiving the large number of guests. A delightful programme of music was given during the tea hour and dancing was presented by pupils of Mme. Elania's Russian - American School of the Dance.

Parasols and decorated booths added to the gaiety of the afternoon. The novelty stall was in charge of Mrs. A. James; mystery stall, Mrs. Wardell and members of the S.O.S. Club; home cooking, Mrs. Florence and Mrs. Lane; afternoon tea, Mrs. D. Parrott, and guessing contest, Mrs. W. White.

Tea cups were read by Mrs. Palmer and Mrs. Clements and crystal gazing was conducted by Mrs. Carter, while fortunes by cards were told by Miss Mossop.

A large crowd attended the bridge and whist party in the evening and in charge of the arrangements was Mr. W. Yule, assisted by Mrs. McCague, Mrs. White and Miss Herd. Mrs. White assisted Miss Herd with the general arrangements.

Weddings

MILTON—WARBURTON

The marriage of Miss Anne Warburton, Linden Avenue, daughter of Mr. H. Warburton, Leicester, England, and of the late Mrs. Warburton, to Mr. Clue Milton, son of Mr. and Mrs. John Milton, Prince Rupert, was solemnized in St. John's Church at 8:30 o'clock last evening, Rev. Canon Chadwick officiating.

The bride was given in marriage by her brother, Mr. Harry Warburton, and wore a pretty frock of powder blue georgette and lace, with matching accessories, and a corsage bouquet of pink and white roses and carnations. Miss Dorothy Vye, the bridesmaid, was in a pink sheer frock, and wore white accessories and a corsage bouquet of pink roses and carnations and blue delphiniums. Mr. Edward Warburton was best man.

The wedding party and relatives were entertained later at the home of the bride's brother and sister-in-law, Mr. and Mrs. Edward Warburton, 62 Cambridge Street, who were assisted in receiving the guests by Miss Emily Warburton, sister of the bride, and by Mrs. T. Palmer, sister of the bridegroom. Vases of pink sweet peas and roses surrounded the wedding cake, which centred the supper table.

After their honeymoon, Mr. and Mrs. Milton will reside in Victoria.

"His daddy calls him Toughie —"

"—and says he looks like a 1958 hockey forward. The doctor gives a lot of the credit to Borden's St. Charles Milk. Says it's easier for babies to digest, especially nourishing, and always *safe!* In fact, all our family like St. Charles Milk!"

You have only to taste Borden's Evaporated Milk as it comes from the can to appreciate how fresh it is, how like natural, rich cream. And it is irradiated for an added supply of the essential Vitamin D. St. Charles Milk makes you a smoother, creamier cup of tea or coffee and improves every recipe calling for milk. Be sure to ask your grocer for Borden's Evaporated Milk.

A BRITISH COLUMBIA PRODUCT

Borden's ST. CHARLES IRRADIATED EVAPORATED Milk

I.O.D.E. Activities

Douglas Chapter

The garden party arranged by the Sir James and Lady Douglas Chapter for July 6, at the home of Mrs. A. M. Pillar, 1624 Hampshire Road, has been postponed until July 13.

RECENT ARRIVALS

Among the arrivals at the Empress Hotel yesterday were Misses R. and E. P. Carter, Palo Alto, Cal.; Mrs. W. E. Austin, London, Ont.; Mr. and Mrs. P. E. Price, Melbourne, Australia; Miss W. Sharp, Washington, D.C.; Mr. and Mrs. Ben Murphy, San Jose; Josephine Chamberlain, Calgary; A. G. Pryce, Winnipeg; Miss N. McBurney, Lebanon, Ohio, and J. L. MacKechnie, Calgary.

WHITE ENGLISH WOOL TWILL TAILORED SUITS FOR LADIES $14.95
GORDON ELLIS, LTD.
THE ENGLISH WOOLLEN SHOP

Expert Shoe Repairing. One Grade Only, the Best
Pantorium DYE WORKS
Empire 7155

Garden Seats, Tables, Chairs
Almost Anything Made to Order or Repaired
ESTIMATES ARE FREE
The Red Cross Workshop
584-6 Johnson Street Phone E 3513

You Can't Do Better Than Buy a
McClary Range
You Will Be Assured of Absolute Satisfaction
Terms Arranged. Your Old Stove Will Be Taken as Part Payment
Home Furniture Co.
825 FORT STREET E 9921

SIXTY THOUSAND PEOPLE
Supported by British Columbia Forest Industries
It is an industry so vitally important that it affects the well-being of everyone in British Columbia. Use every care to put out camp fires. Be sure your match or cigarette butt is dead.
BRITISH COLUMBIA FOREST SERVICE.
Dept. of Lands.

Prevent FOREST FIRES

At the Hotels

DOMINION

W. Bannerman, Monckton, Ont.; L. Tansky, Nanaimo; Mr. and Mrs. Milton Victoria; H. J. Murray, Vancouver; W. Willcockson and son, St. Louis, Mo.; H. A. Porter, Chemainus; Mr. and Mrs. S. G. Ryall, Denman Island; Mr. and Mrs. P. M. Hutchinson, Des Moines, Iowa; R. L. Reller and family, Denver; Mr. and Mrs. D. O. Bergy, Portland; Mr. and Mrs. J. J. O. Dowd, Tucson, Ariz.; Mr. and Mrs. A. E. Bryan, Portland; Mr. and Mrs. A. J. Smith, Los Angeles; Mr. and Mrs. W. J. Schilling, Seattle; Mr. and Mrs. L. B. Martin, San Diego, Cal.; Miss Jean Compton, Berkeley, Cal.; Mr. and Mrs. H. C. Gordon, Miss G. Gordon, Vancouver.

THE ELK, COMOX

Hubert Savage, B. R. Cicerl, H. R. Burdon, George Motion, Dr. T. MacPherson, Victoria; Mr. and Mrs. J. G. G. Morgan, Mr. and Mrs. Don McLeod, Alex N. Wood, Vancouver; Mr. and Mrs. George C. Harris, Oak Bay; Mr. and Mrs. C. A. Boehm, Waterloo, Ont.; Mr. and Mrs. Z. F. Watts, Peace River; Miss Grace Peterson, Mr. and Mrs. Judson W. Shorett, Mr. and Mrs. J. J. Harrison, Seattle; Miss Crane, Mrs. G. H. Powell, Tacoma; Mr. and Mrs. Jerry McGillicuddy, Aberdeen, Wash.; Mr. and Mrs. Peter Marsden, Mr. and Mrs. Charles F. Boardman, Portland; Miss Mary Stewart Hoopes, Miss Frances Taylor, Miss Nancy Hynaston, San Francisco; Mr. and Mrs. A. F. Matthews, Watsonville, Calif.; Mr. and Mrs. F. F. Rennecker, Mr. and Mrs. J. A. M. Taylor, San Mateo, Calif.; Dr. and Mrs. O. E. Ghrist and son, Glendale, Calif.; Miss Marjorie Filmer, London; Miss C. Ord, Newcastle-on-Tyne, England.

Doctor—You are suffering from indigestion. Drink a glass of hot water every morning.

Patient—I have been doing that for months, doctor, only my landlady calls it coffee.

July CLEARANCE SALE

REGULAR 2.25 NOVELTY PRINTED HANDBAGS - - - - - 1.79

TAILORED SUITS
Regular 12.95
Two-Piece Tailored Suits in novelty styles. Smart tweeds, and sizes 14 to 20 7.95

JIGGER COAT SALE
Regular 14.95
Lovely Summer Jigger Coats. Smartly tailored styles with a youthful flare—all silk-lined and in popular colors 10.95

ENGLISH TWEED COATS
Regular to 24.50
Distinctive Summer Coats, tailored in smart imported tweeds. A good selection of styles in sizes 36 to 44 17.95

Reg. 6.95 JIGGERS
Clearing Odd Lines of Jigger Coats. Snappy, youthful styles and colors. A real bargain at 4.95

HALF-PRICE SALE OF HATS
Reg. 2.95 HATS. Sale Price 1.48
Reg. 1.95 HATS. Sale Price 98c
NEW SHIPMENT OF WHITE SUMMER HATS—SPECIAL - - - - - - - 1.95

BUDGET TERMS
SALE OF DRESSES
Regular to 8.95
SALE PRICE
Drastic price reductions on Smart Afternoon Dresses. Plain crepes or attractive prints in a big selection of styles. Sizes 14 to 44 4.95

JACKET DRESSES 4.95
Pastel Jacket Dresses. Lovely styles to wear on warm Summer days. White or colors, in sizes 36 to 44.

Regular to 10.95
KNIT SUITS 6.95
Two-Piece Knit Suits. Fine, all-wool quality, in popular styles and colors. Good range of sizes.

SHEER BLOUSES
Short sleeve styles in white or colors. Very smart blouses for Summer wear 1.79

A. K. LOVE Ltd.
LADIES' WEAR
708 VIEW STREET UP FROM DOUGLAS

RAYON PYJAMAS
Regular $2.95 Rayon Pyjamas. One or two-piece styles in attractive colors 1.95

Clubs-Societies

St. Andrew's Guild

Members of the Women's Guild of St. Andrew's Presbyterian Church held their annual picnic yesterday at the Summer home of Mr. and Mrs. H. Curry, Prospect Lake. Games were enjoyed and boating on the lake was a special attraction. The guests were received by Mrs. Curry and Mrs. C. W. Hawkins, president of the guild. The quaint living-room was decorated with masses of purple iris and wild spirea and tea was served in the living-room and on the spacious veranda overlooking the lake. Assisting the hostess were Mesdames Hawkins, G. Sanson, M. R. Pearce, Starr, W. Head, Marling, Armstrong, Alexander and Cameron. Mrs. Armstrong was convener of the tea arrangements and Mrs. M. R. Pearce had charge of the transportation. During the afternoon a presentation was made to Mrs. J. H. Young, of a handsome leather handbag, in appreciation of her services as secretary of the guild. Scottish airs were played by Mrs. Jaffray, which were much enjoyed. Rev. Peter McNabb, on behalf of the guild members, thanked Mrs. Curry for her delightful hospitality.

Junior Rose Court

W.B.A. Junior Rose Court held a strawberry social recently at the home of Mrs. G. Coates, 1120 Richardson Street. Mrs. Ritchie, in a short address, opened the affair. Miss Eleanor Moffat, the Scottish Societies' candidate in the "Miss Victoria" contest, was present and introduced. The mystery box was won by Miss Vera Hoit and Mrs. H. Burnett won a competition for which she received the silver plate donated to the Juniors by the W.B.A. Pioneer Club. Miss Thelma Gates sang "Lovelight in the Starlight." Members will be notified of the next meeting, which will be held in September.

Belmont L.A.

The monthly meeting of the Ladies' Aid of Belmont Avenue United Church was held on Tuesday afternoon at the home of Mrs. Knight, Second Street. The president, Mrs. Emery, was in the chair. The next meeting will be held after the Summer holidays on September 20, when plans for the Fall work will be made.

Duchess Smiles as She Hurries Along

The Duchess of Kent [illegible] to the opening of the Church [illegible] housing project in London.

Phone: Office, E 2813; After 6, Phone G 3978 Appointment, 9 to 6
HAROLD S. TIMBERLAKE
OPTOMETRIST
647 YATES STREET, VICTORIA, B.C.

SAFEWAY AND PIGGLY WIGGLY
Store Closed All Day Friday, July 1
See Wednesday's Colonist for Holiday Food Specials
Safeway Stores, Ltd Piggly Wiggly (Canadian) Ltd.

Scouts' Party Is a Success

The sum of $80 resulted from the garden party held yesterday afternoon at "Schuhuum," the home of Miss Kathleen Agnew, by the First Cathedral Troop Boy Scouts. There was a good attendance and the guests were welcomed by Miss Agnew. Tea was served in the rose garden by Mrs. J. E. Taylor and Mrs. F. A. Saunders. Members of the Edith Cavell Company Girl Guides gave valuable assistance during the tea hour and in many other ways.

Housie-housie and other games were in charge of the Scouts, a spinning jenny and horse racing providing a great deal of amusement. The ice cream stall was well patronized. Mrs. G. Warner was in charge of the home-cooking stall.

Dancing by pupils of the Russian Ballet School added to the pleasure of the guests.

A stall of beautiful carnations donated by Mrs. Alan Ballantyne attracted eager purchasers and a basket of the choicest blooms was presented to Miss Agnew by Barbara Warner.

NOTHING BUT HOLES LEFT OF METEOR

OKANOGAN, Wash., June 29 (AP).—Farmer Al. Schmeling reported today discovery of what he believed to be pieces of the meteor which flashed across the sky here June 1 and seemingly burst into flaming fragments.

Schmeling said he found four pieces of metallic-like substance buried nearly three feet.

He said the pieces "were all burned out, nothing left but the holes." The largest was about fourteen by nine inches. The four pieces were within a radius of 150 feet.

PASSES WITH HONORS

Miss Esther Whittaker, Duncan, a pupil of Miss Cowie, has just received word from the Toronto Conservatory of Music that she has been successful in passing the senior pianoforte examination with first-class honors.

TOO MUCH, IN FACT

"I am going to make my farewell tour in Shakespeare. What shall be the play? Hamlet? Macbeth?

"This is your sixth farewell tour, I believe."

"Well, yes."

"I should suggest 'Much Adieu About Nothing.'"

Mrs. Smith: Before we start playing, do you mind if I consult my husband on a point I'm not quite certain about?

Hostess: Oh, certainly, dear.

Mrs. Smith: Well, George, did you say two kicks, or three, for no trumps?"

Store Your Furs
WITH EXPERT FURRIERS
Give Them the Protection of Scientific Treatment at
FOSTER'S FUR STORE
788 Yates Street Phone E 2914

Social Activities and Notes of Personal Interest

Mrs. Jameson Re-Elected Jubilee W. A. President

Equipment Given to Hospital Totals $2,186.28 —Plans Made for Hospital Ball at Empress Hotel by Senior and Junior Auxiliaries

Mrs. R. J. Jameson was re-elected by acclamation president of the Royal Jubilee Hospital Women's Auxiliary, at the annual meeting yesterday afternoon at the Nurses' Home. Other officers chosen for the coming year were as follows: First vice-president, Mrs. L. G. W. Tallamy; second vice-president, Mrs. Thomas Miller; third vice-president, Mrs. J. D. Hunter; secretary, Miss Curry; treasurer, Mrs. E. Sheppard; convener of dues, Mrs. P. E. Taylor; sewing convener, Mrs. H. G. S. Heisterman.

During the year five new members were elected to the executive committee, Mrs. G. Carter, Miss E. Campbell, Mrs. D. McMillan, Mrs. S. Okell and Mrs. C. E. Raven.

YEAR'S ACTIVITIES

In place of Miss Curry, who was not present, the secretary's report was read by Mrs. B. A. Ross, and contained an interesting summary of the work done during the year. The outstanding events had been the tag day, hospital ball, linen shower and the fox fur contest.

As a result of the efforts of the auxiliary, the following equipment had been added to the hospital: Wheel chairs and tables, valued at $755.51; sewing machine, $112.30; dental chair, $65; one large and eight small air conditioners, $239.16; overbed tables, $161; brass plate for the operating table, $5; supplies, including tablecloths, $126; flannelette and longcloth, $47.77; slippers, $12.42; bathrobes and gowns, $25; linen, $140, making a total of $2,186.28.

TREASURER'S REPORT

Mrs. Sheppard, the treasurer, reported that $2,127.21 had been received during the year, and the disbursements amounted to $2,186.28. Mrs. P. E. Taylor reported that $536 had been collected in dues and sixteen new members had joined during the year. Nineteen sewing meetings had been held. Mrs. H. G. S. Heisterman stated, and 1,154 articles had been completed. Christmas cheer had been provided for the patients, tobacco had been supplied to the men, and the annual graduation supper had been held on the occasion of the annual graduation exercises.

In a concise little address, the president, Mrs. Jameson, thanked the officers and members for their splendid work and co-operation during the past season. She then extended a welcome to F. E. Winslow, president of the board of directors, and to Dr. T. W. Walker, superintendent of the hospital, who thanked the auxiliary for its great assistance to the institution. Miss Vida Shandley, president of the Junior W.A., was also a guest at the meeting.

During the monthly meeting which preceded the reading of the annual reports, plans were made to offer a General Electric Air-Flow vacuum cleaner as a special prize in a contest to be held during the Provincial Exhibition at the Willows. Miss Curry will be in charge of the contest.

Plans were made to hold the annual hospital ball in October at the Empress Hotel, with the co-operation of the Junior W.A. Mrs. J. W. Benning has kindly consented to act as the ball convener. Requests were received from Miss Mitchell for flannelette sheeting, chintz and rugs.

Votes of thanks were accorded the press and also David Spencer, Ltd., for floor space during the annual collection of dues, as well as to Dr. Walker and the board of directors for their never-failing help.

Witty Kitty

By NINA WILCOX PUTNAM

(© 1938, by Bell Syndicate)

People who are constantly complaining about noise are no asset to peace and quiet.

ROYAL ARCANUM COUNCIL MEETS

Five Members of Victoria Group Elected to Grand Council Executive at Session

The regular meeting of Majestic Council 1513, Royal Arcanum, was held Monday evening at the Elks Hall. A good attendance honored the return of the local delegates from the grand council session, which had just been held at Olympia, Wash.

Carl W. Stocker, immediate past grand regent, spoke on the work of the councils in the jurisdiction during the past year, in which two new councils had been instituted at Olympia and Everett.

Past Regent G. A. Stevens, Majestic representative, gave an excellent report on the proceedings of the grand council session. He reported with pride the fact that of the seven delegates sent to the session from Victoria, five were elected to the grand council executive. As this had never happened before in the history of the council, it was considered a great event.

One of the incidents of the evening was the "hijacking" of one of the members by the attendance committee, in order to assure his presence at the meeting and as an example to other delinquents. Under the orator's programme, the baseball game was won by the "Port Alberni" team. Refreshments were served at the close of the meeting.

THE NEW KITCHENETTE FRIGIDAIRE
With the New Silent Meter Miser. Only 3 Moving Parts
Sold on Easy Terms of $5 Down and $5 Per Month. Only $119.00
SPECIAL FOR WEDNESDAY AND THURSDAY
FOR THE HOME CANNING
We now have our complete stock of Fruit Jars, including Improving Gem, Perfect Seal and Dominion Wide-Mouth. Also all accessories for your old jars. Also full line of Canning Racks and Preserving Kettles.
McLennan, McFeely & Prior, Limited
1400 Government Street Phone G 1111

THE NEWEST STYLES IN SUMMER FOOTWEAR
"Vitality" and "Queen Quality" Shoes
Cool and Immaculate Whites and Color Combinations
MUNDAY'S
1203 DOUGLAS STREET

TEA JAMESON'S
The Perfect Blend Particularly Good for
ICED TEA
Grocers Sell It

Prescriptions •
Only Graduate Pharmacists Fill Prescriptions in Our Stores
•
Ask Your Doctor to Phone Us.
VANCOUVER DRUG COMPANY LIMITED
Douglas at Yates 2 Stores Douglas at Fort

Thor
Washer Special
Regular $99.50 $84.50
$1.00 Down — $1.00 a Week
B.C. ELECTRIC

Trusses and Abdominal Supports
A Private Department Offering You the Services of a Graduate Fitter of Over 25 Years' Experience
Satisfaction Guaranteed - - - A Consultation is Invited
No Appointment Necessary
OWL DRUG CO., LTD.
W. H. Bland, Manager
Prescription Specialists for Over Fifty Years
Campbell Bldg., Cor. Douglas and Fort Phone G 2112

Auxiliary Has Active Year

MRS. R. J. JAMESON
Who Will Again Head the Senior W.A. of the Royal Jubilee Hospital.

Social and Personal

Shower for Bride

Complimentary to Mrs. Heine, who before her marriage in Edmonton on Saturday, June 25, was Miss Adele Mogdan, a linen shower was held recently at the home of Mrs. Edel, 1134 Caledonia Avenue. A color scheme of pink and white attractively decorated the table, which was centred with a cut-glass basket of pink roses and vases of pink carnations on either side. The gifts were presented in a decorated basket, and included a tablecloth and serviettes to match from the girls of the sewing class at Kingston Street School, which Mrs. Heine was attending before her marriage. Music and games were enjoyed and refreshments served. The invited guests were Mr. and Mrs. W. Edel, Mrs. Lorbeer, Mrs. Klassen, Mrs. R. Humphries, and Misses Sybil Page, Virginia Colley, Diana Darling, Renee Coles, Margaret Bird, Greta Shepherd, Margaret Lorbeer, Madeline, Harriet, Frances and Georgina Muth, Lily Dalgopal, Wanda and Elsie Hiller, Emma Gildner, Crystal Lorbeer, and baby Eleanor Edel.

• • •

Surprise Shower

Miss Clara Frazer and Miss Christine Schmelz were hostesses on Monday evening at the home of Miss Schmelz, Finlayson Avenue, at a surprise shower in honor of Miss Marjorie Murray, a July bride-to-be. On entering the room, Miss Murray received a corsage bouquet and her mother a corsage boquet of roses. Artistic baskets of roses, with mauve tulle bows, and bowls of mauve flowers were used in decorating the rooms. The gifts of aluminum ware were concealed on a table in a novel way. Refreshments were served in the form of doll salads. Guessing and musical games were played. The guests were Mesdames T. Murray, L. Schmelz, W. Kilby, G. Frazer, J. Collins, R. Hibberd, D. Lewis, G. Laird, Misses Vera Kerslake, Hazel Haines, Doreen Mills, Kathleen Burnett, Lorna Doyle, Pearl Redknap, Edna Coates, Ruth Coates, Dorothy Peacock, Ruth Appleby, Isabelle Isbister, Olive Kilby, Thelma Isbister and Reta Gallie.

• • •

Golden Wedding

Mr. and Mrs. William Dee, 1160 Tolmie Avenue, celebrated their golden wedding on Tuesday. They were married in Toronto in 1888 and came to Victoria in that year. Mr. Dee was the former district superintendent of Government telegraphs. There are three sons, J. S. Dee and H. D. Dee, in Victoria, and W. S. Dee, in Salmon Arm; two daughters, Mrs. Cyril Pitt, Duncan, and Mrs. W. J. Logie, Kelowna, and six grandchildren. All members of the family attended a dinner party arranged by the sons and daughters at the home of Mr. and Mrs. J. S. Dee, Selkirk Avenue, and a reception was held later at the home of Mr. and Mrs. H. D. Dee, St. Patrick Street. Many beautiful flowers, as well as telegrams and gifts, were received by the "golden wedding couple."

• • •

Metchosin Beach Party

Misses Enid, Beth and Gwennie-May Ellwood were hostesses at a delightful beach party held recently at Witty's Lagoon. A baseball game was played in the afternoon, after which the guests enjoyed supper around the bonfire. Those present were Misses Faith and Joy Osborne, Norma Mutter, Noreen House, Stella Pennington, Gertrude, Margaret and Agnes Bierman, June and Ruby Bickerdike, Mary Gray, Ruth Beckingham, Cecelia and Rosamund Milne, and Messrs. Roy Teasdale, Gerald Andrews, Peter Denbigh, Bob and Gordon Jennings, John Mutter, Terry McCreight, Jeffrey Newstead, Fred Earl, Fred Allen, Dennis Yates, Bill and Gordon Jennings, Ray and Gerald Gray, William Beckingham, Harry Bickerdike, and others.

• • •

Christening Ceremony

The christening took place at Christ Church Cathedral on Monday at noon of the baby daughter of Mr. and Mrs. T. C. Bolderston, Chemainus. Rev. A. E. Hendy officiated. The child, who wore a lovely crepe de Chine gown, the gift of her aunt, Miss Vera Allen, received the names Shirley Diane. Mr. and Mrs. George H. Bowden were the godparents for their niece. Following the ceremony, a luncheon party was held at the home of Mr. and Mrs. Bowden, Southgate Street. The table was prettily arranged and had a centrepiece of pink London Pride and white candytuft in a crystal bowl embossed with silver, while the christening cake held the place of honor. The occasion was also the third anniversary of Mr. and Mrs. Bolderston's marriage.

• • •

Hostesses at Shower

Mrs. J. Durrant and Mrs. A. Perry were hostesses at a shower on Tuesday evening, held at the home of Mrs. Brown, Battleford Avenue, in honor of Miss Trissie Brown, a bride-to-be. Miss Brown was presented with a decorated basket filled with gifts, and she received a corsage bouquet of rosebuds and sweet peas. Games were enjoyed, the winners being Mrs. A. E. Ward, Mrs. A. G. Brown and Miss Gill. Refreshments were served by Mrs. Perry and Mrs. Durrant. Those present were Mesdames A. G. Brown, E. Hayden, A. E. Ward, and Misses Verna and Iona Palmer, May White, Evelyn Gorton, Ella Brown, Zora Gill and Ruth Brown.

• • •

Court Whist Party

An enjoyable evening was spent recently at the home of Mr. and Mrs. J. H. Newman, Shirley district, when six tables of court whist were in progress. The prize winners were Mrs. E. Banner, Mrs. S. P. Clark, Mr. W. J. B. Newman, Mr. P. Pedneault, Mrs. M. A. Clark and Mr. Earl Clark. Those present were Mr and Mrs. J. H. Downard, Mr. and Mrs. P. Pedneault, Mr. and Mrs. W. J. B. Newman, Mr. and Mrs. E. Banner, Mr. and Mrs. S. P. Clark, Mr. and Mrs. T. E. Cross, Mrs. M. A. Clark, Mr. W. Newman, Messrs. H. Glover, Ray Clark, C. and E. Banner, L., E., D., and A. Clark.

• • •

Farewell Tea

A delightful tea was held recently at the Empress Hotel by the executive of the Schubert Club of Victoria, the guest of honor being Mrs. V. Baines. During the afternoon Mrs. Baines, who is leaving shortly for a visit to England, was presented with a small traveling case. Those present were Mrs. L. B. Noel, Mrs. J. C. Welch, Mrs. A. Minnis, Mrs. L. Shrimpton, Mrs. F. Kermode, Mrs. J. E. Barnett and Miss A. Miller.

• • •

Hostess at Tea Hour

Mrs. J. House entertained at the tea hour recently at her home, 1912 Nell Street, in honor of Miss Mabel Phillips, a bride-to-be. The rooms were arranged with Summer flowers, and the gifts were concealed under an attractively-dressed doll, which was presented to the bride-to-be as she entered the room. The guests were Mesdames W. Mann, J. Tyrrell, S. Mirfield, C. House, G. Gardiner and Misses B. Yates, M. House, V. Mirfield and J. House.

• • •

Wedding Postponed

The marriage of Miss Pearl Finch, daughter of Mr. and Mrs. H. Finch, Fraser Street, Esquimalt, which was to have taken place today, is unavoidably postponed for a short time, owing to illness in the bride's family.

• • •

To Return Tomorrow

Mrs. G. E. McCulloch, who has been spending the past fifteen months in England, will return to her home in the Uplands tomorrow. Mrs. McCulloch attended many functions of the London season, and before leaving had the honor of being received by Her Majesty Queen Mary at Marlborough House.

• • •

Going to California

Miss M. Barton, headmistress of St. Margaret's School, and Mrs. Arthur Johnson, who has been visiting her for several months, will leave today for San Francisco, en route to Yosemite Park. They expect to be away for about two weeks.

• • •

Here From England

Miss J. E. Bett, Harrogate, England, who has been attending the International Soroptimist Conference in Atlantic City, arrived in the city yesterday to visit her aunt, Mrs. A. G. McDonald, at the Empress Hotel for a few weeks.

• • •

Here for Few Months

Mrs. Frank Hicks and daughter, Shirley, arrived from Calgary recently and are visiting Mrs. Hicks' father, Mr. J. M. Willows, 915 Market Street. They intend spending a few months in Victoria before returning home.

• • •

Visited Up-Island

Miss Vera Allen has returned to the city to visit her brother-in-law and sister, Mr. and Mrs. G. H. Bowden, Southgate Street. Miss Allen has been staying with relatives in Ladysmith and Chemainus for several weeks.

• • •

From Los Angeles

Mr. and Mrs. Warren Hilton, Brentwood Heights, Los Angeles, have arrived to spend several weeks at the Angela, Burdett Avenue. Mr. and Mrs. Hilton were visitors in Victoria last Summer.

• • •

Leave Victoria

Dr. and Mrs. H. B. Bateman, London, have been at the Angela for a brief visit, and have left for Yellowstone Park on their way back to New York by motor, en route to England.

• • •

Here From California

Mrs. Percy Barr has arrived from Berkeley, Cal., with her two children, Larry and Allison, and is staying with her mother, Mrs. C. W. Bradshaw, at the latter's Summer home at Cordova Bay.

• • •

Return Home

Mr. and Mrs. F. Wittwer, Seattle, who came up to attend the closing of Glenlyon School, returned home yesterday with their sons, Richard and Stark, who have been boarders at the school.

• • •

Visiting Relatives

Mrs. Jack Fisher, Calgary, and her daughter, Patsy Sue, are visiting their uncle and aunt, Mr. and Mrs. Dan Campbell, 1420 Point Street, and intend spending a month in the city.

• • •

Vacation With Parents

Master David Morant, who has been attending Glenlyon School, left yesterday to spend the Summer vacation with his parents in Kamloops.

• • •

Back From England

Miss Georgina Acheson has returned from England and Saint John, N.B., and is the guest of Mr. and Mrs. A. H. Peacey, 1815 Fairfield Road.

• • •

Summer in England

Mr. Alan N. Upward left on Monday for the Mainland en route to England, where he will spend the Summer with his father, Rev. Mr. Upward, at Downside Vicarage, near Bath, Somerset.

• • •

Returns Home

Miss Mildred Twiss, Vancouver, who has been visiting in Victoria as the guest of Miss Doreen McGregor, Granite Street, left yesterday afternoon for her home.

• • •

At Beach Hotel

Mr. and Mrs. A. C. Newton and their daughter, Betty, are here from Calgary, staying at the Oakbay Beach Hotel.

• • •

Back to Vancouver

Mr. C. C. Simpson, Vancouver, and his sister, Miss Dorothy Simpson, who have been staying at the Empress Hotel, have returned home.

• • •

Here From Vancouver

Mrs. G. H. Macfarlane is here from Vancouver and is staying at the Angela.

• • •

To Arrive From Hollywood

Mrs. Humphrey Baynes, Albert Head, will arrive from Hollywood on Saturday.

• • •

In Portland

Mrs. H. Russland, James Bay Hotel, is making a three weeks' visit with relatives in Portland.

Slams Door and Car Blows Up

VANCOUVER, June 29 (CP)—Edison Fralick, twelve, was in hospital here tonight with minor face burns suffered when the gas tank of an automobile exploded. The lad said a terrific blast took place after he slammed the car door.

The auto, owned by P. McCullough, was badly damaged. Firemen, who extinguished the blaze, said the car had been parked in the hot sun.

MISSING PLANE FOUND

LIMA, Peru, June 29 (AP)—Reports from Moquegua Department tonight said a Lufthansa air liner missing since Sunday high up in the Andes had been found with its five occupants still alive. The plane was said to have been wrecked in a forced landing.

BANS PUBLICATION BEFORE POLLS CLOSE

Continued from Page 1

ing with Commons' elections legislation.

THREE ALTERNATIVES

The amendment was the third of three alternative suggestions studied by the special elections committee, with a view to preventing results in Eastern Canada influencing voters in British Columbia and the Prairie provinces because of the variation in time zones. There is a four-hour difference between the Atlantic and Pacific Coasts.

Hon. C. G. Power, Minister of Pensions, who was in charge of the bill, opposed this method, first because he considered it impractical, and secondly, because it would be an infringement of the freedom of the press.

Despite the ministers's opposition, the proposal, advanced by Hon. Hugh Stewart (Con., Leeds), carried by a vote of 54 to 37. This came after the House rejected the suggestion put forward by Mr. Power and the elections committee to stagger the voting hours across the country, and another proposal by T. C. Douglas (C.C.F., Weyburn) that ballot boxes in the East be held unopened until all polls in the country were closed.

OTHER CHANGES IN ACT

In other respects the bill puts the Canadian electoral system generally back where it was in 1930, as it discards arrangements made in 1934 for a permanent list of voters, revised each year. Thus the bill repeals the Dominion Franchise Act of 1934 and makes the work of preparing voters' lists one of the duties of the chief electoral officer and his staff, who will make a new list after writs are issued for a general election. The present franchise commissioner's office will be abolished.

An important new provision makes it illegal for a candidate to sign any pledge to follow a particular course of action, or to promise to resign his seat if called upon to do so by any person, persons or associations.

New provisions were adopted to let voters know the names on the voters' lists. In cities of 25,000 or more people a copy of the preliminary list of voters will be sent to every voter as soon as it is prepared. In other cities and towns of 3,500 or more a copy will be sent to every householder.

NO ABSENTEE VOTING

Absentee voting, tried out in 1935, is abolished. Under this system certain classes of people temporarily away from home were allowed to have votes recorded for candidates in their home constituencies at polling places in other constituencies.

Broadcasting of speeches, entertainment or advertising on behalf of candidates is prohibited on election day and the two days preceding it.

Use of loud speakers, flags, ensigns, banners or colors as political propaganda on automobiles or in parades is also prohibited before the close of polls on election day and on the day before. This will not prevent a victory celebration on election night, however, and flags and banners may be carried after polls close.

TOUR PARTY AT NANAIMO

Continued from Page 1

after taking afternoon tea on the lawn. Before leaving, Harold Merilees, caravan skipper, presented Mr. Walker with a gavel as a memo from the Junior Board.

DINNER AT NANAIMO

Reaching Nanaimo late in the afternoon the tourists registered at the Malaspina Hotel, where they were entertained at dinner by the Nanaimo Board of Trade, under the chairmanship of R. H. Ormond, president. A welcome to the city was extended by Mayor Harrison, and several speakers addressed the meeting on the mutual benefits to be derived from an educational expedition such as that organized by the Vancouver Junior Board.

Keynote of the meeting was the visitors' expressions of appreciation of the magnificent tourist attractions of the Island, and their hosts were assured that the members of the caravan, on their return home would use every endeavor to develop the tourist traffic between the Mainland and the Island.

REGISTRATION REMAINS TEST

Continued from Page 1

those who, as transients, would accept transportation to their own homes.

With respect to single men in the group, the delegation was advised that there would be no discrimination shown in the Government's works programmes, and that where work proceeded by contract, the men could take their chance of employment through contractors as each project got under way. The delegation suggested that the Government undertake an employment survey, to see what work was available in British Columbia, and asked what assurance there was of employment in the Prairie Provinces.

NO NEW PLANS

When interviewed at their Yates Street headquarters yesterday, spokesmen for the unemployed stated they had made no immediate plans for another outdoor public meeting. Matters of policy were discussed at daily executive meetings, they pointed out.

They asserted that consolidation of their organization, the Relief Project Workers' Union, was being undertaken.

Approximately 100 men are quartered in private homes. The balance are in an upstairs hall at 564 Yates Street, and the Occidental, Jubilee, Empire and Ishida Hotels.

Daily inspection of the premises is carried out by Dr. Richard Felton, city medical health officer; Major M. Kirkpatrick Crockett, city lands commissioner, and Duncan K. Kennedy, city building inspector.

Light and water have been turned on at the city's expense in the four hotels, which have been vacant for some time. Showers and other conveniences have been installed to safeguard health.

The men spend their waking hours sitting on sidewalks in front of the buildings, and in walking about the city in twos and threes.

SECRETS ACT IS DEBATED

Continued from Page 1

liability of Members of Parliament under the Official Secrets Act, which fundamentally is a safeguard against espionage.

Sandys charged Attorney-General Sir Donald Somervell, acting for Hore-Belisha, threatened him with the interrogation powers under the spy law if he did not disclose the source of his information on offences.

WILDLY EXCITED HOUSE

Angry speeches marked by phrases such as "Parliament is supreme!" rang through the wildly-excited House today after Sandys disclosed he had been summoned to appear in uniform before the military court.

The Speaker ruled this was a prima facie case of breach of privilege. Prime Minister Chamberlain moved the matter be referred to the House committee on privileges, and promised the army court would be held off until the committee reports.

CLASHES FOLLOW JEW'S EXECUTION

Continued from Page 1

demonstrators and two bystanders were injured.

CURFEW DECREED

Curfew was decreed effective in Tel Aviv and Jerusalem from 7 o'clock tonight until 5 a.m. tomorrow.

The trouble spread to Tiberias, where a bomb was thrown tonight in the midst of a Jewish wedding, wounding seven. Subsequently a mob, allegedly Arab, stoned Jews, but timely arrival of police prevented riots.

STORM BRINGS DEATH TO JAPAN

Continued from Page 1

hama were disrupted, and service in many other parts was paralyzed.

Numerous rivers leaped their banks, ripping away railway beds and bridges. Landslides blocked the tracks at many points.

At least 200 persons throughout Japan were missing. The Central Meteorological Institute warned all cities in Southern Japan to be prepared for the typhoon which it said was sweeping northward and would reach the coast late today unless deflected.

WIND RISING

Although the worst of the rain apparently was over, the wind was rising steadily and floodwaters were spreading. Police forcibly removed families from homes imperilled by the floods and possible new landslides.

An eye-witness of the Tokio landslide said it came without warning.

"The whole face of the hill seemed to tremble," he said. "Then it suddenly fell. Twelve houses underneath were crushed like eggshells."

In the Yokohama slide, one newspaper said, "there was a terrible roar, like a train crossing a trestle. A huge red curtain of dust momentarily obscured the scene. Where, a moment before, a cluster of houses had stood, there now were only jumbled, splintered wood, twisted tin roofs, oozing mud and silence."

JUST SAY: "CHARGE IT"
HOLIDAY DRESSES
IN THE BARGAIN BASEMENT
$3.95
Plume Shop, Ltd.
747 YATES STREET

LEGION SCORES RELIEF LAXITY

Robert Macnicol Claims Country Is Shirking Peacetime National Problems

Terming the Canadian unemployment problem a striking indictment of "so-called democratic principles," Rober Macnicol, provincial secretary for British Columbia of the Canadian Legion, addressed a large gathering of members of the North Saanich Branch, No. 37, of the Legion, at Saanichton yesterday.

"If a war started tomorrow in which Canada was implicated, there would be no difficulty at all in obtaining millions of dollars to pay the younger generation $1.10 a day, feed and clothe them, and teach them to hate and kill. Yet for the peacetime permanent development of Canada, we cannot find the money to employ our jobless," Mr. Macnicol charged.

REMOVE CAUSES

"The Canadian Legion is naturally opposed to Fascism, Nazism and Communism," the speaker added, "but it is our general opinion that if our Dominion political leaders would devote some time to removing the causes that create discontent in the country, then there would be no place for propaganda concerning 'isms' of any kind in Canada."

Mr. Macnicol said he thought it was easier for a former war-time enemy, with money and a desire to go on the land, to enter Canada today, than it was for a British-born indigent veteran who served in the Canadian army but who had to look for work in the United States, to enter Canada at the present time.

Reviewing the Canadian Legion's activities throughout the year, the speaker asserted that the Legion had completely carried out its unity pledges, and expressed concern over the creation of more recent veterans' associations through political support.

SHOULD GIVE SUPPORT

"If the Government desires veterans to present their requests in a united way, they should support the existing stabilized organizations, particularly since members of those bodies have, during years of depression, exercised a steadying influence on the community in general," Mr. Macnicol said.

Concluding his yearly report, the speaker asserted that the British Columbia Command of the Canadian Legion was one of the most progressive in Canada over a period of years, and had accomplished much in the veterans' movement.

"Tintex Color Remover works miracles for me!"

"I had a lovely dress of navy blue—but too dark for Summer wear. So I removed its old color with Tintex Color Remover, then re-tinted it with Tintex *Maize*." Millions of smart women do the same with their dark-colored dresses. So easy—such perfect results—saves *dollars* on Summer wardrobes. On home decorations, too. Let Tintex perform miracles of *fashion* and *saving* for you—*today!*

Try the marvelous, new TINTEX CURTAIN ECRU —it works miracles on faded curtains!

48 other brilliant, long-lasting colors at DRUG STORES and NOTION COUNTERS

$3 Value for only 75¢
AND TWO TINTEX BOX-TOPS
A HAND-COLORED MINIATURE OF YOURSELF IN A 24-KT. GOLD-PLATED FRAME. Practically a Gift—to encourage you to try TINTEX. Just send two top flaps from any TINTEX boxes (*Gray Box, Blue Box, Curtain Ecru, Color Remover, or Whites Bluing*) and 75¢ IN COIN. With *any* size snapshot or negative. Your miniature, and original, will be mailed, postpaid, within 10 days.
SIZE—3¼ in. x 4¼ in. For a Limited Time Only
Send to—TINTEX PREMIUM DEPT., Box 1056, Place d'Armes P.O., Montreal, Que.

Tintex World's Largest Selling TINTS and DYES

PREPARE FOR A GRAND HOLIDAY—JULY 1

Visit THE BAY Today, Where You'll Find Everything Required for a Glorious "First" and the Days to Follow. You'll Be Pleased, Too, With the Many Outstanding Values Offered Throughout the Store

WHITE JIGGER COATS

To Top Summer Ensembles!

These casual Jiggers are impeccably tailored from Polo Cloth . . . in white . . . and a few pastels . . . And whether you're vacationing in town or country you'll find them indispensable for your Summertime wardrobe! New high shoulders . . . peaked revers . . . and buttonless types. Sizes 12 to 20 **8.95** and **10.95**

Holiday . . . Sport Frocks

NEW COARSE LINENS AND NUBBY FABRICS

With vivid touches of hand-blocked Mexican or peasant prints . . . and "tablecloth" borders . . . Shirtmaker classics in pure white, pastels and widely spaced prints . . . Bolero frocks . . . Tomboy and Gaucho models . . . all new and different . . . Celebrate July 1 in one of these gay frocks **4.95**

Continuing Our Sale of Women's Coats

EVERY GARMENT OFFERED AT WORTH-WHILE SAVINGS!

Included are lightweight woolens in brown and black . . . Semi-fitting styles for larger figures and a few swagger lengths for small women . . . Ideal coats to wear with your Summer frocks . . . On sale at **$9**

WOOL FAILLE SLACKS

Expertly tailored for perfect fit and comfort . . . Made without pleats . . . and plain trouser ends. Blue, navy and brown. Sizes 14 to 20. Specially priced at, per pair **2.59**

WOMEN'S SPORT JACKETS

Just what you'll need for Summer activities . . . to wear with tailored skirts or slacks . . . Green, brown, pastels, checks. Sizes 14 to 20. **4.95 to 7.95**

Women's Wear, Fashion Floor at THE BAY

EXCITING VALUES FOR EARLY SHOPPERS!

30 ONLY, REGULARLY PRICED AT $1.69

White Handbags 1.39

A choice of thrilling new styles in grained simulated leathers . . . majority are washable! Be sure to shop promptly for yours.

Handbags, Street Floor at THE BAY

9 to 11 o'Clock Only

Blouses AND Skirts

White pique holiday skirts in pleated and buttoned styles . . . Linen blouses in shirt waist types with short sleeves . . . assorted colors. Odd sizes only. Each **50c**

Blouses, Fashion Floor at THE BAY

Sale! Novelty Brooches

You'll be amazed what 25c will buy when you see this assortment. Brooches of almost every description. Tyrolean types . . . Dogs . . . Novelties . . . Florals . . . Nosegays . . . in fact, too many to really describe. Shop early and select several. Each

25c

Jewelry, Street Floor at THE BAY

DE LUXE MOSS FIELD BLANKETS

Superfine, pure wool blankets of fine texture. They're so soft, cosy and will give many years of satisfactory service. White with multi-colored borders . . . Size 72 x 90. Pair **12.95**

"Lammermoor" Wool Blankets

Made in Scotland . . . these new arrivals are superior in wearing quality . . . made of highly selected wool.

80 x 96. Pair **18.95** 70 x 90. Pair **14.95** 66 x 86. Pair **12.95**

ALL-WOOL GREY BLANKETS

Soft, fluffy, pure wool blankets with whipped ends. These are extremely practical; also for camp use. Size 54 x 76. Each **2.49**

REVERSIBLE BED THROWS

Colorful and so very useful for extra bed covering . . . assorted pastel colorings . . . reversible with satin-bound edges. Size 60 x 80. Each **6.95**

KENWOOD BLANKETS

We carry a most complete assortment of fine Kenwoods . . . reversible, plain colors, homespun effects and white with colored borders.

Staples, Street Floor at THE BAY

NEW AND DAINTY SUMMER FABRICS

Printed, New York DIMITIES

Cool, soft and color-fast in delightful little patterns. Red, blue, green, mauve. 36 inches. Yard **39c**

Crease-Resisting LINEN

Super quality for suits or dresses . . . cool and easy to launder. White, egg-shell, rose, gold, brown and blue. 36 inches. Yard **1.39**

38-Inch All-Silk CHIFFON

In beautiful shades of pink, rose, blue, green, brown, navy, white, black. Yard **1.29**

Yard Goods, Street Floor at THE BAY

FINE LINGERIE FOR YOU

DAINTY SETS

IN BEMBERG SATIN

They're economical to own . . . and a delight to wear . . . the set includes nightie, slip and panties . . . each daintily trimmed with lace. Tea rose or white. Exceptional value at, set **4.97**

LOVELY SLIPS

FOR SUMMER WEAR!

You need plenty of fresh undies for Summer, and at this low price you can afford to buy several slips. Angelskin, Crepe Celeste and Bemberg Satin in sizes 32 to 42. Tailored or lace-trimmed styles. Regular 98c and $1.00 **79c**

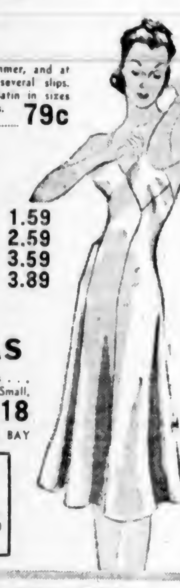

FULL-LENGTH COTTON HOUSE COATS

REGULAR $1.98 to $4.98 — SPECIALLY PRICED

For home or beach . . . wear these gay, sophisticated House Coats . . . they'll do things for you. Many styles from which to select offered at a real saving . . . Sizes 14 to 20. **1.59 2.59 3.59 3.89**

"BEMBERG" SATIN PYJAMAS

Cool, comfortable attire for Summer nights . . . Tailored styles in tea rose only . . . Small, medium or large . . . Truly a grand value at **2.18**

Lingerie, Fashion Floor at THE BAY

BUY "THE BAY" BUDGET WAY

On purchases $15.00 or over, pay one third cash and the balance in 30 and 60 days.

FOR A GLORIOUS HOLIDAY . . .

Children's Play Clothes

COOL SUMMER FROCKS

. . . That daughter will love for their style . . . and mother for their practicability . . . In pastel Celanese crepe, petal crepes and dainty organdies . . . Yellow, blue, rose and green. Sizes 8 to 14x. Specially priced at **1.75**

GIRLS' SLACKS

The standard uniform for play days. Heavy cotton drill, with button and zipper fastenings . . . Belted and with pockets . . . White, navy and Copenhagen. Sizes 8 to 14x . . . Priced at only, per pair **89c**

Girls' Wear, Fashion Floor at THE BAY

KIDDIES' PLAY SUITS, 49c

Good little suits with halter top attached to tailored shorts. Made from slub linen with cream background and colored stripes. Sizes 2 to 6.

CHILDREN'S SWIM SUITS

These pure wool swim suits are a remarkable bargain . . . Smartly styled in one and two-tone effects . . . and a grand variety of gay colors from which to choose. Sizes 8 to 14x **1.49**

Girls' Wear, Fashion Floor at THE BAY

MEN! SWIM

Let "THE BAY" Help You Prepare for the Holiday! WITH STYLE AND COMFORT

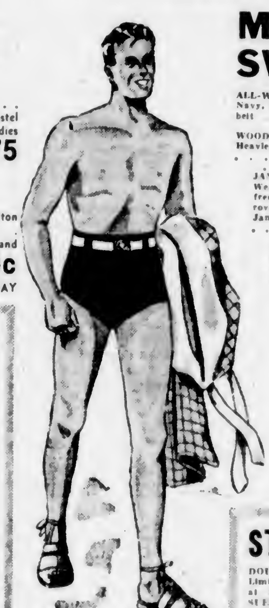

ALL-WOOL SWIM TRUNKS Navy, black and maroon . . . with belt . . . Priced at only **1.50**

WOODS' WOOL TRUNKS Heavier weight trunks, with belt. . . . Black, blue and maroon **1.95**

JANTZEN SWIM TRUNKS Wear Jantzen for perfect fit and unhampered freedom . . . In colors of black, royal blue and brown **2.95**
Jantzen Swim Trunks with zipper . . . Blue, brown and grey **3.95**

NEW ELASTIC KNIT SWIM TRUNKS By Jantzen . . . Navy, royal blue and brown. Smartly styled in plain shades with colored checks. They're new . . . different **4.95**

MEN'S ENGLISH SLEEVELESS SWEATERS For tennis and sports . . . wear one of these all-wool sweaters . . . They're smart and practical . . . Sizes 36 to 44 **2.50**

BOYS' DENIM LONGS Specially constructed for hard wear, in heavy-weight black denim . . . with zipper pocket . . . Strongly sewn and full fitting. Sizes 6 to 17 years. Pair **1.50**

BOYS' SWIM TRUNKS All-wool, snug fitting trunks, finished with built-in support and belt. Black, blue and maroon . . . Sizes 26-30 **1.00**

Men's Grey Flannel Trousers

You'll be correctly and comfortably attired for the holiday in these flannels . . . Medium weight trousers in a serviceable shade of grey . . . Neatly tailored and perfectly finished . . . Sizes 30 to 42 . . . Per Pair **2.98**

BOYS' AND YOUTHS' FLANNEL LONGS In good weight materials which will give excellent wear. Perfectly tailored and finely finished . . . Regulation style. Sizes 26 to 32. Pair **2.98**

JANTZEN SWIM TRUNKS For boys . . . constructed from extra strong all-wool yarns in plain shades with contrasting color waistband. Sizes 12-18 **1.95**

BOYS' SPORT SHIRTS Excellent for Summer because they're cool and so easy to launder . . . Fine mesh stitch in plain shades with contrasting trims **69c**

Men's and Boys' Clothing, Street Floor at THE BAY

STATIONERY VACATION REQUIREMENTS

DOUBLE DECK PLAYING CARDS Limited quantity only. Regularly priced at $1.00 **79c**

SUEDINE CARD TABLE COVERS 15 Only offered at less than half price. Brown and wine shades. Each **49c**

WRITING PADS 200-Page Pads . . . good quality paper **33c**

MAMMOTH JIG-SAW PUZZLES 18 Various titles . . . 400-piece interlocking puzzles that will provide much amusement **35c** 3 for **1.00**

SNAPSHOT ALBUMS Hard cover albums in loose leaf style, containing 20 black carbon leaves **25c**

Stationery, Street Floor at THE BAY

TUCK THESE IN YOUR WEEK-END BAG

SWIM SUITS

Joyous in the Water . . . Flattering on the Sands!

Swim Suits you'll really enjoy wearing . . . They're snug fitting and trim . . . One and two-color effects, including all popular shades. Sizes 32 to 40 **2.09**

Beach Shop, Fashion Floor at THE BAY

LINEN SUITS

Regular $2.98

Cool, natural colored linen . . . Neatly tailored skirts and sports jackets . . . A broken assortment of sizes from 14 to 20. . . . Reduced to **2.19**

PRINT FROCKS

To wear when you want something gay to work or play in! A riot of lovely colors . . . all colorfast. Sizes 14 to 44. Regularly priced at $1.59 . . . Reduced to, each **97c**

Cotton Frock Shop, Fashion Floor at THE BAY

HOSIERY

Stock up NOW with this first quality Hosiery for holiday and vacation wear!

CLEAR DULL CHIFFON Perfect fitting, 4-thread hose . . . so flattering with Summer frocks! In this season's popular colors . . . all sizes. Pair **69c**

SEMI-SERVICE SILK HOSE The popular and practical hose for everyday wear . . . Smart in appearance and well reinforced at wearing points. Preferred shades and all sizes. Pair **69c**

CHIFFON HOSE For better wear! 3-thread high-grade silk from top to toe . . . in a selection of delightful shades. All sizes . . . You'll want several pairs at this low price **2 pairs 1.65**

Hosiery, Street Floor at THE BAY

FITTED PICNIC CASES

4-Person Sets, consisting of 4 each Plates, Cups and Saucers, Knives, Forks and Teaspoons; two sandwich boxes, one milk flask, one butter and one sugar jar . . . Extra space for other requirements **6.95**

AIRFLITE GOLF BALLS

3 for 1.00

They're new stock and made to H B C specifications. You'll like them.

AIRFLITE TENNIS BALLS

3 for 1.00

Suitable for hard or grass courts . . . conveniently packed in containers of 3.

Sporting Goods, Third Floor at THE BAY

A.M.C. Electric Refrigerators

AN OUTSTANDING VALUE

4½ Cubic Feet Capacity, for Only **$149**

- Compare Quality
- Compare Price
- Compare Features
- Compare Capacity

Compare the new A.M.C. from every angle, with any other make in its price class, and you'll see why hundreds of homemakers have chosen this popular refrigerator. It incorporates features you'd expect in more expensive models. Call at THE BAY and find out how easily you may own a new A.M.C.

PAY AS LOW AS $5 CASH

Convenient Terms Arranged on Balance

Refrigerators, Third Floor at THE BAY

QUALITY SERVICE GROCERIES

STOCK UP YOUR FOOD SUPPLIES FOR THE HOLIDAY. WE CARRY A FULL SELECTION OF PICNIC GROCERIES AND SUPPLIES. PLEASE PHONE YOUR ORDER EARLY. PHONE E 7111. FREE DELIVERY TO YOUR HOME.

DELICATESSEN

Cooked Ham, sliced thin, ½-lb.	28c
Bologna, per lb	17c
Jellied Veal and Ham, per lb.	25c
Jellied Veal and Chicken, lb.	45c
Skinless Wieners, lb.	25c
Cottage Cheese. Rich and creamy, at 2 lbs. for	25c
Fresh Roasted Chickens at Various Prices	
Dutch Loaf, per lb.	25c
Luncheon Loaf. Plain or with cheese, per lb.	25c
Jellied Tid Bits, per lb	35c
Pimento Loaf, per lb	35c
Potato Salad, per lb	15c

PIES

Pork	3 for 25c
Beef or Veal and Ham	2 for 15c
Sausage Rolls	6 for 25c

FRESH FRUITS AND VEGETABLES

FOR THE OUTDOOR PICNIC

Head Lettuce, each	5c
Celery, each	10c and 15c
Green Onions	4 bunches 10c
N. 1 Dessert Tomatoes	2 lbs 29c
No. 1 Large Tomatoes	2 lbs. 39c

Sunkist Lemons, doz.	15c
Ripe Bananas	3 lbs. 25c
Cantaloupes	2 for 25c
Extra large	2 for 35c
Fresh Dug New Potatoes	6 lbs. 23c
Apricots	2 lbs 25c
Santa Rosa Plums	2 lbs. 25c
Royal Anne Cherries, per lb	10c
Bing Cherries	2 lbs 35c

SUNKIST ORANGES

Medium	3 doz 59c
Large	3 doz 73c
½ Case	$2.00

Watermelon (any weight cut), lb.	5c
Hard Cabbage, lb	5c
Green Peas	4 lbs. 29c

RED CURRANTS NOW AT THEIR BEST
Phone for Lowest Prices

PROVISIONS

Picnic Shoulders Smoked, lb	22c
Sweet Pickled, per lb	22c
Cottage Rolls. The finest quality, 3 to 7 lbs. Smoked, lb	30c
Sweet Pickled, per lb.	29c
Bacon. Freshly smoked, sliced, No. 1 quality. Side, per lb	42c
Back, per lb.	45c

BUTTER
First-Grade, Seal of Quality, at, per lb 31c, 3 lbs 90c

Eggs Grade A Large, doz	34c
Medium, doz	32c
Lard Shamrock or Swift's, 1-lb. carton for	15c

H B C QUALITY TEAS AND COFFEES

Breakfast Blend Tea. An economical tea with a fine uniform flavor, per lb.	48c
Turban Tea. A high grade blend of choice selected teas, per lb.	49c
Fort Garry Tea. A superior tea with a finer flavor, 1-lb. pkt.	65c
Cavendish Coffee. Fresh roasted and ground to suit your method of making, per lb	30c

Royal City Golden Bantam Corn. Choice quality, 2's	3 tins 31c
Aylmer Sweet White Corn, 17-oz tins at	2 for 19c
Royal City Tomatoes. Large 2½ tins at	2 for 23c

BISCUIT SPECIALS

Peek, Frean's Assorted Biscuits Samples packets, each	14c
Red Arrow Chocolate Graham Wafers, per lb	27c
I. B. C. Assorted Biscuits. Plain and Cream Filled, per lb.	25c

Sugar, 10-lb. sack	65c
Kellogg's Corn Flakes	3 pkts 28c
Green Giant Tomato Juice, large 20-oz. tins	2 for 19c

PICNIC SUGGESTIONS

Para Sani Wax Paper, 100-ft. roll for	24c
Helmet Corned Beef, 1's, at 2 tins for	27c
Kraft Miracle Whip Salad Dressing, 8-oz. jar 20c, 16-oz. jar	35c
Silver Swan Serviettes. White or colored	2 pkts. 25c
Heinz Sandwich Spread, 6½-oz. jar for	20c
Friar's Tuna Fish White Meat Flakes, ½'s	2 tins 27c
Meat Paste, Redlond's, tin	10c

Libby's Grapefruit, 8-oz. tins at 2 for	23c
Crawford's Pineapple. Sliced, Cubed and Crushed	3 tins 25c

CANDY SPECIALS

Ganong's Coconut Balls, lb.	29c
Gum Drops, assorted, lb.	19c
Assorted Fruit Rickeys, lb.	29c

Nabob Assorted Jelly Powders at 3 pkts for	10c
Royal City Whole Green Beans, 2's, per tin 14c	3 tins 40c
Royal Crown Soap	5 bars 21c

Hudson's Bay Company.
INCORPORATED 2ND MAY 1670.

What Today Means

"CANCER"

If June 30 is your birthday, the best hours for you on this date are from 11 a.m. to 1 p.m., from 3 to 5 p.m. and from 8 to 10 p.m. The danger periods are from 9 to 11 a.m., from 6 to 8 p.m. and from 10 p.m. until midnight.

Failing to remember what is told you is due to lack of attention, so give heed to what is said this day. It might be well to anticipate a requirement so as to save yourself valuable time. Physical comforture is a great help towards efficiency. You will have to use faith as an anchor to keep yourself from perhaps drifting into despair, should business complications arise. Many people will make the grievous error of not crediting other people with possessing as much sense as they have. Silence may by no means signify assent this day, so it might be well to insist on a direct answer to any question you ask. It may be unwise for you to assume full responsibility in any matter of importance this day, so make someone share it with you. Married and contemplating matrimony, should find this an auspicious day for furthering financial transactions.

If a woman and June 30 is your birthday, you may make the mistake of confiding your intimate personal affairs too freely. You should devote part of your time each day to some form of social diversion if you wish to retain your popularity. Your loyalty to your friends may be questioned if you get into the habit of criticizing without ample justification. Missionary, social welfare, literary dramatic or artistic work likely will provide the medium through which you may score a tremendous success. Your dream of an ideal marriage has an excellent chance of being realized.

The child born on June 30 may seem to its parents and teachers to be the embodiment of perpetual motion. A dynamic personality will propel this youngster along life's highway until it is landed into a veritable bed of roses.

If a man and June 30 is your natal day, the ability to do a certain thing well is apt to land you upon the topmost rung of the ladder of success. As a physician, manufacturer, builder, salesman or author, your income should be large and your credit sound.

Copyright, 1938, by Bell Syndicate, Inc.

Perfect Wife—No, I'm sorry; I can't come to bridge this afternoon, Mrs. Simpson. You see, my husband is playing in a golf competition and he likes me to be here to sympathize with him when he gets home.

REVENGE

It was late when the hostess at the reception requested the famous bass to sing.

"It is too late, madam," he protested. "I should disturb your neighbors."

"Not at all," declared the hostess, beaming. "Besides, they poisoned our dog last week."

SCIATICA

Get quick relief from that stabbing pain in hip and thigh with Templeton's T-R-C's—the remedy specially made to fight rheumatism, arthritis, sciatica, neuritis, neuralgia, tic douloureux, gout, pleurodynia. 50c and $1—at druggists. FREE TRIAL Write Templetons Ltd., T-R-C's Province Bldg., Vancouver, B.C., for generous FREE sample, informative booklet and folder of testimonials. 611B

The man who had thoroughly enjoyed himself during the holidays sat with his head between his hands.

"It can't be done," he moaned.

"What can't be done?" asked his wife.

"You can't have a merry Christmas and a happy New Year."

YANKEES WIN DOUBLE-HEADER FROM ATHLETICS

SLICE CLEVELAND'S LEAD TO THREE FULL GAMES IN AMERICAN

New York Uncorks Heavy Artillery in Trimming Philadelphia, 10-0 and 13-1—Five Homers Hit—Indians Beaten by Tigers—Giants Win Pair—Pirates Move Up Ladder

By The Canadian Press

The high explosive, so noticeably missing when the season began, seems to have returned to the Ruppert Rifles. On Wednesday the Yankees stepped up their home-run production to its pre-recession level, belting five four-baggers as Lefty Gomez and Bump Hadley turned in a pair of four-hit performances that gave the world champion New Yorkers two decisions over the Philadelphia Athletics. The Yanks won, 10-0 and 13-1.

Gomez, who has been running tough luck this season, hurled the shutout.

The twin triumphs and Cleveland's defeat, cut the Indians first-place margin over the Yankees to three games.

Big bats were also in evidence at St. Louis, where Rip Radcliff, Steve Rensa and Marvin Owen clubbed the Browns into submission again as the Chicago White Sox took the third straight of their four-game series, 9-4.

Circuit blows also counted in the other two American League fixtures.

At Cleveland, Mel Harder, fresh from duty in the Cleveland bull pen, seemed to have a shutout over Detroit to his credit going into the eighth inning. But when it was over, Bill Rogell and Hank Greenberg had home runs and Detroit had a 4-3 victory.

FOXX HITS HOMER

Jimmy Foxx homered as he paced his Boston Red Sox to a 6-4 decision over Washington Senators at Boston. It was the Sox' first home game after their recent road trip, where they dropped the last five games.

In the National circuit, Hal Schumacher pitched six-hit ball for his seventh victory of the season and lanky Cliff Melton ended a personal four-game losing streak as New York Giants defeated the Phillies, 9-1 and 6-2, in a doubleheader at Philadelphia. The double victory put the Giants three full games in the league lead.

Bill Swift's superb relief flinging and Paul Waner's big day united to bring the Pittsburgh Pirates from behind to edge out the Cincinnati Reds, 5-4.

St. Louis Cardinals pumped out a fifteen-hit attack that gave them a 10-5 victory over Chicago and forced the Cubs down into fourth place in the league standings.

Although Dolph Camilli hit two home runs and Goody Rosen chipped in with another, the Dodgers dropped another game last night, losing to the Boston Bees, 7-6, at Ebbets Field. A crowd of about 15,000 saw the battle, in which seven pitchers were used, five by Brooklyn

AMERICAN LEAGUE

First Game—		R.	H.	E.
Philadelphia	000 000 000—	0	4	2
New York	040 200 13x—10	14	1	

Batteries: Caster, Smith and Brucker; Gomez and Dickey.

Second game		R.	H.	E.
Philadelphia	010 000 000—	1	4	1
New York	002 133 40x—13	13	2	

Batteries: Nelson, D Smith, Williams and Hayes, Hadley and Dickey, Jorgens.

		R	H	E.
Chicago	000 000 261—9	12	0	
St. Louis	000 220 001—5	8	0	

Batteries: Stratton and Rensa, Hildebrand, Cole and Sullivan.

		R.	H.	E.
Detroit	000 000 040—4	9	1	
Cleveland	200 001 000—3	12	1	

Batteries: Auker and York; Harder, Humphries and Pytlak.

		R.	H	E
Washington	010 200 100—4	10	2	
Boston	210 030 00x—6	11	1	

Batteries: Leonard, Appleton and R. Ferrell; Marcum and Peacock.

NATIONAL LEAGUE

First Game—		R.	H.	E.
New York	100 520 010—9	12	1	
Philadelphia	000 000 001—1	6	2	

Batteries: Schumacher and Danning; Hollingsworth and V. Davis, Atwood.

Second Game—		R.	H.	E.
New York	300 000 102—6	9	0	
Philadelphia	000 002 000—2	10	0	

Batteries: Melton and Mancuso; Mulcahy and Davis, Atwood.

		R.	H.	E
Cincinnati	101 200 000—4	10	1	
Pittsburgh	000 040 10x—5	11	1	

Batteries: Davis, Cascarella, Schott and Lombardi; Tobin, Swift and Todd.

		R.	H.	E.
St. Louis	020 311 030—10	15	1	
Chicago	110 000 003— 5	12	0	

Batteries: Welland, Owen; Lee, Russell, Logan and Hartnett.

		R.	H.	E
Boston	100 140 100—7	14	2	
Brooklyn	021 011 010—6	8	2	

Batteries: Fette, Hutchinson and Mueller; Pressnell, Frankhouse, Butcher, Hamlin, Tamulis and Phelps.

INTERNATIONAL LEAGUE

NEWARK, N.J., June 29 (AP).—A home run by Joe Greenberg, brother of Detroit's slugging Hank, in the first extra inning gave Baltimore Orioles to a 4-3 victory over Newark Bears in a scheduled seven-inning nightcap today. The league champions trounced the Orioles in the opener, 15-3.

First Game—		R.	H.	E.
Baltimore	000 201 000— 3	9	1	
Newark	000 290 22x—15	18	1	

Batteries: Malone, Anderson and Crouse; Donald and Rosar, Hom.

Second Game—		R.	H.	E
Baltimore	000 012 013—4	6	1	
Newark	200 100 000—3	8	1	

Batteries: Fischer and Spencer; Fallon, Page and Rosar.

First Game—		R.	H.	E
Jersey City	000 000 100 00—1	8	1	
Syracuse	001 000 000 01—2	10	0	

Batteries: Gabler and Padden; Kleinhans and Moore.

Second Game—		R.	H.	E.
Jersey City	000 200 020—4	8	2	
Syracuse	000 210 21x—6	16	0	

Batteries: Vandenberg, Joiner and Redmond, Padden; Gee and Richards.

		R.	H	E
Buffalo	011 100 110—5	12	2	
Toronto	100 000 002—3	9	4	

Batteries: Kowalik and Phillips; Sullivan, Berly and Reiber.

		R.	H.	E.
Rochester	000 000 000—0	4	2	
Montreal	000 010 04x—5	6	0	

Batteries: Sherer, Kleinke, Raffensberger and Ogrodowski, Wetherell and Kies.

(By the Associated Press)

COAST LEAGUE

Seattle and San Diego carried a fifth-place tie a notch higher last night and replaced Portland in fourth place in Pacific Coast League baseball standings.

Hal Turpin won his eighth victory of the season for the Rainiers, edging out Hollywood, 2-1, while at Portland, San Diego shut out the Beavers, 6-0.

Oakland's cellar-dwelling Oaks defeated San Francisco for the second straight time, 6-3, and Los Angeles scored six runs off five hits to defeat Sacramento, 6-1.

		R.	H.	E
Hollywood	010 000 000—1	9	1	
Seattle	020 000 00x—2	5	0	

Batteries: Tost and Outen; Turpin and Spindel.

		R.	H.	E.
San Diego	002 000 202—6	11	0	
Portland	000 000 000—0	4	4	

Batteries: Herbert and Hogan; Thomas and Cronin.

		R.	H.	E.
Sacramento	100 000 000—1	6	0	
Los Angeles	000 132 00x—6	5	1	

Batteries: Walker, Sherill and Franks; Thomas and Collins.

		R.	H.	E
Oakland	102 120 000—6	10	1	
San Francisco	000 001 200—3	9	2	

Batteries: Van Fleet and Raimondi; Stutz, Wilkie, Hermann and Woodall.

AMERICAN ASSOCIATION

Milwaukee 7, 15. Minneapolis 18, 7

Kansas City 2, 13. St. Paul 3, 1.

Indianapolis 1, 4. Toledo 5, 1.

Columbus 4, Louisville 1.

WESTERN INTERNATIONAL

Bellingham 2, Vancouver 0.

Wenatchee 9, Yakima 7.

Tacoma 2, Spokane 1.

ALL ALIKE

"Honor among thieves is a myth," said the lawyer.

"You're right. They're no better than the rest of us," replied his partner.

TUMBLE TO THIS

Get a whiff of the fragrance of these Scottish blends! Made from pure leaf, naturally matured—no artificial flavouring. Man, that is tobacco! Six blends—a variety of cuts.

"Manufactured in Scotland—Smoked World-Wide"

FOUR SQUARE TOBACCOS

ON SALE AT ALL LEADING TOBACCONISTS

British Boxing Board Deprives Lynch of Crown

GLASGOW, Scotland, June 29 (AP).—Benny Lynch, of Scotland, scored a technical knockout over Jackie Jurich, California flyweight, in the twelfth round tonight, a few hours after the British Board of Boxing Control had stripped him of his world's flyweight title for being overweight. Lynch weighed 118½ pounds, 6½ over flyweight limit. Jurich tipped the scales at 110½ pounds.

The referee stepped in, and stopped the scheduled fifteen-round bout after the American had absorbed a terrific beating.

The crowd of 10,000 booed Benny and cheered the American when they entered the ring. An official of the Board of Control announced Lynch was forced to forfeit £200 ($1,000) for being overweight.

ISLAND LAWN EVENT BILLED

Two Championship Events To Be Held on Local Greens, July 9

The nineteenth annual match for the Civil Service Peace Trophy will be held on the Beacon Hill greens of the Victoria Lawn Bowling Club on July 9. The competition is for the championship of Vancouver Island, and is open to members of all clubs on the Island.

Play will commence at 9 o'clock in the morning, and will continue throughout the day with a consolation event in the afternoon for those eliminated in the preliminary and first rounds.

Commemorating the signing of peace in 1919, the trophy was presented to the local club by the Dominion and Provincial Civil Services, with W. H. Cullin, G. Vallance and A. B. McNeill taking an active part in the collections and purchasing of the silverware.

The women members will also play the same day at the Burnside Club for the Island honors and possession of the Wenger Cup. Mrs. D. Mowat won the title last year, and will be on hand again. The late Fred Harman was last season's Peace Cup winner.

Entries for both events will close next Monday.

CLOSING SCORES IN O.C. CRICKET

LONDON, June 29 (AP).—Close of play scores in English cricket started today follow:

Gloucestershire 96, Essex 224 runs for five wickets.

Lancashire 207 for three (Paynter, not out, 104) vs. Hampshire.

Yorkshire 342 for six vs. Worcestershire.

Nottinghamshire 232 (Hardstaff 114), Somerset 69 for no wickets.

Leicestershire 195 (Wright five for 81) and 74 for one, Kent 58.

Sussex 426 for six (James Langridge 151 not out) vs. Glamorgan.

Derbyshire 151, Australians 191 for one (Brown 104 not out).

Cambridge University 370, M.C.C. 102 for three.

Surrey 395 (Fishlock 165), Oxford University 51 for no wickets.

CANADIAN TRACK STARS TO TRAVEL

EDMONTON, June 29 (C.). — Two outstanding Ontario athletes have accepted an invitation to attend an international track and field meet in London, England, August 1, it was announced here tonight by John Leslie, secretary of the Amateur Athletic Union of Canada.

Sergeant Leslie said John Loaring, of the University of Western Ontario at London, and Bill Fritz, of Toronto, would go to the meet.

Both members of Canada's team that went to the British Empire Games at Australia last Winter, Loaring won the 440-yard hurdles and captured the 440-yard dash, and Fritz finished second in the latter event.

CAPT. W. E. TAPLEY IS TOP MARKSMAN

Opening with a possible 35 at the 200-yard range and adding 32 at 500 yards and 31 at 600 yards, Capt. W. E. Tapley, veteran rifle shot, was high man at the Victoria and District—Military Rifle Association shoot yesterday at Heals Range.

The scores follow:

	200	500	600	Tot.
Capt W E Tapley	35	32	31	98
Pte H Thorburn	32	32	32	96
Major F Richardson	29	34	32	95
Bdsm I Chirnes	33	30	31	94
S/M I W H Wood	33	32	29	93
Gnr. C Rasmussen	32	32	28	92
Pte. J E Hutchinson	32	29	30	91
D Holmes	31	28	29	88
S/M A E Evans	28	29	29	86
S/Sgt W H Hawkins	25	30	26	81
Pte. J H Regan	26	29	25	80

To Race Here Tomorrow

SWEDE LINSKOG

Ace Seattle automobile racing driver and holder of the track record, who will be at the wheel of Glen Shaw's machine tomorrow evening at the Langford Speedway. Linskog has been making a great showing at the local track, but should meet with some real opposition in the coming meet at the hands of Les Anderson, Seattle, Northwest Pacific champ, appear include: Jack Spaulding, car No. 91; Wes Moore; Barbo, car No. 10; Tommy Legge, car No. 28, and Ernie Spaulding, car No. 6. Barbo and Anderson will be making their first appearance at the Langford Speedway. The time trials will commence at 7:45 o'clock, to be followed by the helmet dash, heats, model "T" Ford event and the grand finale.

Budge and Austin Advance to Final By Easy Victories

American Eliminates Ferenc Puncec in Straight Sets, 6-2, 6-1, 6-4, and English Veteran Puts Out Henner Henkel, 6-2, 6-4, 6-0, in Wimbledon Tennis—Women Play Today

WIMBLEDON, England, June 29 (AP).—Don Budge and H. W. (Bunny) Austin scampered into the final of the all-England tennis championships today. Then Wimbledon turned its attention to tomorrow's semi-finals in the women's section.

Austin, reaching the zenith of his form, eliminated Germany's Henner Henkel in fifty-five minutes, 6-2, 6-4, 6-0. Budge followed the English stylist on the centre court and thrashed Ferenc Puncec, of Yugoslavia, 6-2, 6-1, 6-4.

Budge hasn't dropped a set in this tournament and hasn't lost in major competition since Fred Perry beat him in the 1936 United States final. Puncec, a capable baseline plodder, ran his willing legs off, but there was no stopping the champion.

Austin probably never played with such perfect length. Even in the early rounds he never was in such supreme command as he was today against the German.

SEMIS ARE SET

Tomorrow it will be Helen Jacobs against Alice Marble and Helen Wills Moody against Hilda Sperling, the Danish-German veteran, in the women's singles.

Miss Marble and Mrs. Moody got a brief look at each other today on the centre court when Alice paired with Budge to beat Helen and Jean Borotra, of France, in the quarter-finals of the mixed doubles. The scores were 6-1, 6-4.

In the fourth round women's doubles, Mrs. Dorothy Andrus, United States, and Mme. Sylvia Henrotin, France, defeated Joan Saunders, formerly of Calgary, and Valerie Scott, Britain, 6-1, 6-2.

Miss Saunders had better luck in the fourth round of mixed doubles, in which she teamed with Ronald Shayes, of England. They defeated H. G. N. Lee and Mrs. Macpherson Grant, England, 6-8, 6-2, 6-4.

Pat Hughes and Frank Wilde, England, defeated F. Cejnar, Yugoslavia, and C. E. Malfroy, New Zealand, 6-8, 6-2, 6-2, 7-5.

In the quarter finals of women's doubles, Mme. Rene Mathieu, France, and Billy Yorke, England, defeated Anita Lizana, Chile, and Peggy Scriven, England, 7-5, 6-4.

Mrs. Sarah Palfrey Fabyan and Henkel gained the semi-final round of the mixed doubles with a 6-4, 6-3 victory over George von Metaxa, of Germany, and Gracyn Wheeler, of the United States.

HARD-EARNED WIN

In the fourth round encounter, Jacques Brugnon, France, and Thelma Coyne, Australia, defeated H. Billington and Joan Ingram, England, 6-4, 5-7, 12-10.

In women's doubles quarter finals Mrs. Elaine Miller and Miss M. Morphew, South Africa, defeated Freda James and Kay Stammers, England, 6-4, 6-2.

In men's doubles, third round, J. B. Sturgeon and G. L. Tuckett, England, defeated Ladislaus Hecht and Roderich Menzel, Czechoslovakia, 8-6, 6-4, 6-4.

BEAT SAILORS IN BALL GAME

Pitzer & Nex Ball Tossers Register 8-2 Victory—Play Victoria Club

FINAL STANDING
(Humphries Cup)

	W.	L.	Pct.
Victoria Club	4	2	.667
Pitzer & Nex	4	2	.667
Navy	2	4	.333
Eagles	2	4	.333

Last Night's Score

Pitzer & Nex 9, Navy 2.

Hammering out twelve hits from the slants of McIntyre and Crawford, Navy hurlers, Manager Roy Barnes' Pitzer & Nex ball tossers last night checked in with a 9-2 victory over the sailors in a Humphries Cup baseball fixture at the Royal Athletic Park. The victory enabled the gasmen to move into a two-way tie with the Victoria Club, and forced a play-off game between the two nines Monday evening.

Harry Harding, husky right-hander, worked on the mound for seven innings and let the Navy down with two widely-scattered bingles, and although he got himself into two or three bad holes he managed to pull himself out with little trouble. With the game in the proverbial "sock," Manager Roy Barnes sent "General" Hornsby in for the last two frames.

The score:		R.
Pitzer & Nex	102 000 240—	9
Navy	010 010 000—	2

Batteries: Harding, Hornsby and Scott; McIntyre, Crawford and Lister. Umpires, Redgrave and Holness.

Local Sport Results At a Glance

BASEBALL

Pitzer & Nex 9, Navy 2.

SOFTBALL

"B" Section

Esquimalt A.C. 6, Colwood Wood 4.

Emsco 8, Young Liberals 7.

"C" Section

Northwestern Club 5, Victoria Meat Market 4.

Times 14, Navy 12.

Spencers 16, Cameron Lumber 14.

Hollywood Club 32, Odd Fellows 8.

Commercial League

Klausner & Sons 9, Admirals 3.

Harris' Cyclists 33, Lake Hill 14.

BOX LACROSSE

Second Division

Conservatives 11, Cox's Bakery 8.

Intermediate

James Bay 19, Esquimalt 9.

Junior

Oaklands 17, Times Terriers 9.

MAINLANDERS WILL PLAY ON HOLIDAY CARD

Merritt Gordon, Leading Vancouver Baseball Nine, Here Tomorrow

THEIR line-up studded with veteran players who have seen many years of action on Bob Brown's Fourth Avenue ball lot, Manager Jimmy Condon's Merritt Gordon ball tossers, Vancouver Senior Commercial Baseball League leaders, will make their first appearance at the Royal Athletic Park tomorrow when they stack up against the Victoria All-Stars in a twin bill exhibition series. The first game will be played at 10:30 o'clock in the morning, with the matinee attraction billed to start at 3 o'clock.

Larry Holden, ace hurler in the visitors' camp, spent a number of seasons with the Vancouver Firemen, while Manager Jimmy Condon, another twirler, played with the Arrow Transfer. Ralph Spicer, first string catcher, is a former member of the Telephone nine, and Dean Freshfield, veteran third sacker, performed with the Hammond Cedars when that club was up in fast company.

TINY THOMPSON COMING

Tiny Thompson, leading goalie in the National Hockey League, will cover the initial cushion for the Mainlanders, and Paul Thompson, a brother of a Boston Bruin forward, will help Freshfield with the "hot corner" chores. The remainder of the line-up is composed of bustling young players who have done their part in keeping Merritt Gordon at the top of the league standing.

Victoria All-Stars will present a well-balanced line-up and figure to give the invading Vancouver ball tossers plenty of stiff opposition. The boys have a number of stiff workouts under their belts and are all set to topple the Mainlanders. Bill Bridgewood will manage the club in the morning game, and Tommy Restall will be in charge in the afternoon encounter.

Sonny Walker, Lonnie Murray, Ray Maitland, Lloyd Jones and Lloyd Cann will share the hurling duties for the locals, with Wally Scott, Axel Kinnear and Massa Kuwabara scheduled to work behind the bat.

MIXED TOURNEY

A mixed foursome golf tournament will be held at the Uplands course tomorrow, Dominion Day. Competitors are asked to arrange for their opponents and starting times. Half the combined handicaps will be allowed and post entries will be cepted at the clubhouse.

Menow Gallops to Easy Win in Rich $50,000 Handicap

Hal Price Headley's Horse Scores One-Sided Victory Before Crowd of 66,000—War Admiral Makes Poor Showing on Heavy Track

BOSTON, June 29 (AP).—The supposedly flawless War Admiral revealed his weakness today as he trailed Hal Price Headley's Menow, the 1937 juvenile champion, by about nine lengths while finishing fourth in the $50,000 added Massachusetts Handicap on a heavy Suffolk Downs track.

The largest racing crowd in New England's track history, 66,000, which had criticized the scratching of C. S. Howard's Seabiscuit fifteen minutes before post time—looked on in amazement as two other outsiders, D. A. Wood's Busy K., and Mrs. Emil Denemark's War Minstrel, led War Admiral across the finish.

There was no excuse for the disappointing performance of War Admiral, four-year-old son of Man o' War. It proved he doesn't like heavy going. His only other start on a heavy track was as a two-year-old at Laurel, where he was beaten one and a half lengths by Bottle Cap, his last reverse before winning eleven straight races.

SECOND WITHDRAWAL

It was the second time in about a month that Seabiscuit has pulled out of a race with the mighty Admiral.

With the track heavy from a three-day northeast storm, it was considered doubtful all day that Tom Smith, the Howard trainer, would start Seabiscuit, winner of last year's Massachusetts Handicap. Howard did not try until forty-five minutes before post time, 1 p.m., P.S.T., to scratch his horse.

Just at the deadline, Smith climbed to the stewards' quarters atop the grandstand and told Presiding Steward Tom Thorp he had discovered that Seabiscuit was suffering from an injured tendon just a few minutes before, when he removed his bandages preparatory to dispatching him to the paddock.

Thorp withheld his permission until two veterinarians representing the state and the track staff went to the Howard barn to make an examination and he then acted on their report.

Menow (Wall)	22.80	16.60	14.40
Busy K (Berger)		12.60	7.40
War Minstrel (Bierman)			6.00

Time, 1:52 3-5. Also ran: War Admiral, Pellaroso, Flying Scot.

ORDERS

The meek little man approached the constable on the street corner. "Excuse me," he said, "I've been waiting here for my wife for over an hour. Would you be kind enough to order me to move on, officer?"

AUSTRALIA'S Health Giving WINES

EMU 444 RICH WHITE

AUSTRALIAN Port

The rich mellowness of Emu Port is born of selected sun-ripened grapes and slow ageing in wood. Careful production under experienced vintners and Empire Tariff Preference makes possible their modest price.

THE EMU WINE CO. LTD. Adelaide & London (England) Established 1888

26 OZ. BOTTLE $1.00

This advertisement is not published or displayed by the Liquor Control Board or by the Government of British Columbia.

IT'S A FACT!

Coal Harbour received its name following the mining of two tons of coal there on June 13, 1859, by Capt. G. H. Richards (after whom Richards Street is named).

Old Style Beer has won an unequalled name for smooth, zestful flavor and tangy, full bodied goodness. Nowhere else do you get that friendly sparkle and tangy healthful stimulation. For quick energy and real enjoyment you can't beat Old Style Beer. It's better because it's made better.

Phone Garden 4179 for free home delivery.

CAPILANO BREWING CO. LTD. VANCOUVER, B.C.

Taste Old Style BEER Today!

This advertisement is not published or displayed by the Liquor Control Board or by the Government of British Columbia.

STARTS TODAY! (THURSDAY) SHOWING FOR 3 DAYS ONLY

TOPS ALL THEIR PREVIOUS HITS BECAUSE IT'S DIFFERENT!

DAILY AT 12:36, 3:23, 6:10, 8:57

A Triumph in Song All the Thrills of "Rose Marie" and the Bigness of "Naughty Marietta"

Jeanette MacDONALD and Nelson EDDY

"The Girl of the Golden West"

with LEO CARRILLO, WALTER PIDGEON, BUDDY EBSEN

ADDED: "MARCH OF TIME" BRAIN TRUST ISLAND, ARMS AND THE LEAGUE; "WINKEN, BLYNKEN AND NOD"; NEWS

ATLAS Phone E 3211

TODAY and FRIDAY! At 12:46, 2:57, 5:08, 7:19, 9:30

"REBEL!" "TRAITOR!" They Called Him . . .

Yet this Scottish lass flouted danger to tame his unruly heart . . . and a youth defied death to stay by his side!

Robert Louis Stevenson's KIDNAPPED

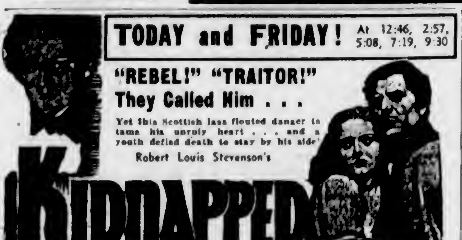

With Warner Baxter, Freddy Bartholomew, Arlene Whelan. Cast of 5,000

EXTRA! Now Showing: 30 Minutes of Howling Hilarity! LAUREL and HARDY in "BLOTTO"

STARTS SATURDAY! It's Wally Beery's Greatest Role! WALLACE BEERY in 'Port of Seven Seas' With MAUREEN O'SULLIVAN, FRANK MORGAN

CAPITOL — COOL AND COMFY

TOMORROW! FOR 3 DAYS — A HOLIDAY SHOW FOR ALL!

ENDS TODAY! "RECKLESS LIVING" With Robt. Wilcox - Nan Grey — ALSO — "Condemned Women" With Sally Eilers, Louis Hayward — EXTRA! — LOUIS-SCHMELING FIGHT PICTURES

OO-LA-LA!

All these delightful stars in the sauciest escapade in the History of Love . . . made merrier still with Gordon & Revel songs!

JOSETTE — THAT TANTALIZING LITTLE FRENCH COQUETTE

His songs by Gordon & Revel

WITH ALL THESE STARS: DON AMECHE, SIMONE SIMON, ROBERT YOUNG • JOAN DAVIS • BERT LAHR

Fun! Music! Thrills!

ALSO . . . A NEW TYPE OF THRILL! JACK HOLT in "MAKING THE HEADLINES" With BEVERLY ROBERTS

DOMINION — PHONE E 0914

CHILDREN 10¢ — OAK BAY — ADULTS 20¢ TILL 7 P.M.

A Great Happy Day in Anyone's Life When You See ALICE FAYE in "YOU'RE A SWEETHEART" GEORGE MURPHY — KEN MURRAY

A TRULY GREAT STAR AT HIS DRAMATIC BEST: GEORGE ARLISS in "DR. SYN" MARGARET LOCKWOOD — JOHN LODER

ALSO—"CLOCK CLEANERS"—A DISNEY CARTOON

THURSDAY AND FRIDAY FROM 6:30 P.M. Saturday Matinee, 2-3, 15¢; 3-5, 20¢; 5 On, 25¢

CONSERVATIVES AND BAYS WIN

Register Impressive Victories in Box Lacrosse League Fixtures

Sparked to victory by the excellent marksmanship of Austin Cullin, who fired home seven goals, Coach Ted Menzies' smart James Bay intermediates trounced Esquimalt, 19-9, yesterday evening at Victoria West Park.

At Beacon Hill Park, Conservatives bounced back into a two-way tie with the Victoria Indians for first berth in the second division, when they defeated Cox's Bakery, 11-8. Bakerymen turned in a vastly improved performance and made things interesting for the opposing stickhandlers.

Bays outscored their opponents in three of the four quarters, and after taking a 2-1 lead in the opening stanza were never headed. Esquimalt displayed their best form in the third session when they counted the odd goal in nine. In the final quarter the Bays really turned on the heat and tallied seven times to their opponents' twice.

Baker provided considerable of the scoring punch for the Conservatives by garnering six markers. The eventual winners were always in front, but in the two final cantos Cox's Bakery finally hit their stride and made things interesting.

Ditchburn and Popham refereed.

Teams and scorers follow:

Bluebirds—A. McKim, R. Winterburn, W. Allen, R. Clarke (1), A. Cullin (7), E. Pridham (4), R. Mason (1), E. McKim, F. Sargent, S. Clarke (1), C. Thomas (2), J. Sargent (1) and G. McDonald (2). Total, 19.

Esquimalt—Ball, Chass, Stewart, White, Derry (1), Bischlager (3), Simmons (3), Glass, Lister, Sparks, Pellow and Bishop. Total, 9.

Conservatives—Skellern, McSween (1), Troughton, Entwhistle (2), Baker (6), Myirea, Coleman, Corness, Foster (1), Singleton, Peebles, McConnell and Johnson. Total, 11.

Cox's Bakery—Maggs, Cooley (1), Ball (1), Cooley (1), Hooper, O'Connell (1), Cooley, Ludbrook (3), Jackson (1) and Hooper. Total, 8.

BUSINESS

He was discussing the people round about with his old landlady. "They seem kindly enough people," he remarked.

The lady sniffed. "You don't know them, yet," she replied.

"Oh, come," protested the lodger, "they're not bad. Why, the chap who's got a little workshop down the road was asking about you today. Said you'd been ailing a lot lately. Is he a relative of yours?"

"No," said the lady, sharply. "He's the undertaker."

LAWRIN TOPS SMALL FIELD IN THE SOUTH

Kentucky Derby Winner Outruns Two Other Competitors in $50,000 Event

INGLEWOOD, Cal., June 29 (AP).—Herbert M. Woolf's Kentucky Derby winner Lawrin romped in easily today without competition to capture the mile-and-one-quarter $50,000 American three-year-old championship stakes at Hollywood Park.

Foxcatcher Farm's Dauber, entered as Lawrin's chief opponent in what was to be virtually a two-horse race, was scratched half an hour before race time, due to an injured tendon. Only three horses went to the post.

Cleveland Putnam's Wing and Wing was second by seven lengths. Mrs. E. Voynow's Rommy was third. The latter two horses were a double entry. The time was 2:04.3.

Lawrin Paid $2 20, no wagers being accepted at the pari-mutuel windows for place or show.

FIRST RACE — Five and one-half furlongs.

Kenty Miss (Coucci)	$4 40	$3 00	$2 60
Pretteia (Arcaro)		3 00	2 80
Kayel (Yaeger)			4 80

Time, 1 07 1-5. Also ran: Tonapan Queen, Dusky Queen, Mintouri, Marching, Pascua.

SECOND RACE—Six furlongs

Bosworth (Adams)	$11 60	$6 40	$3.60
Deline Bank (Varner)		8 00	3 80
Toneyman (McLean)			3 00

Time, 1 12. Also ran: Rickey Roo, Tall Oak, Mickey Oboyle, Day Dawn.

THIRD RACE—One mile

Carla Mar (Thompson)	$13 20	$7 80	$6 20
Testa (Adams)		5 40	4 20
Porlezza (Malear)			10.00

Time, 1 40 4-5. Also ran: Acero, First Date, King June, Whoa There, Storm Warning, Crystal Glenn, Suspiro, Bon Jade, Little Amazon.

FOURTH RACE—Seven furlongs

Brown Jade (Richardson)	$3.20	$2 80	$2 40
Patty Caka (Gray)		4 20	3 00
Ariel Cross (Thompson)			2.60

Time, 1 24. Also ran: War Fellow, Sumatra III, Standin, Murph.

FIFTH RACE—Mile and one-sixteenth:

Coldwater (Thompson)	$5 40	$4.00	$3.00
Spring Flood (McLean)		5.40	3 80
Dark Conquest (Cimpanalli)			4 00

Time, 1.45 1-5. Also ran: Bola Mola, Ethelmont, Flashing Colors.

SIXTH RACE—Mile and one-sixteenth:

High Strike (Coucci)	$9.80	$5.00	$3.80
Pala Chief (Richardson)		6.60	3 60
Sky Lanty (Turk)			5.20

Time, 1 45. Also ran: Rolling Ball, Lavenaro, Moarl Chief.

SEVENTH RACE—Mile and one-quarter:

Lawrin (Arcaro)	$2.20	...	...
Wing and Wing (Yaeger)		...	...
Rommy (Coucci)		...	...

Time, 2 04 3-5.

EIGHTH RACE—Mile and one-quarter:

Rodney Pan (Thompson)	$20.00	$8 40	$5 20
Transbird (Phillips)		21.60	9 20
Mathieson (Peters)			5.60

Time, 2 06 4-5. Also ran: Temper, Hadtobe, Golden Nut, Brown Hills, Oneill.

OVERNIGHT ENTRIES

FIRST RACE—Mile and one-sixteenth:

Mannie	115
Reneka	105
Tug o' War	120
Deodora Hills	100
Princess Ora	104
Rae Marie	107
Donald Duck	117
Last Canter	112
September Child	109
Cohort Miss	109
R..o	109
Claspino	112

SECOND RACE—Six furlongs.

Gold Trophy	114
Queens Protege	103
Crafty Fox	110
Bedford Drive	103
Santouri	104
Vespasiano	122
Graven Maid	103
Dick Ann	105
Johnny Pan	104
Hainorb	103
Bachelors Bower	114
Phonologist	109

THIRD RACE—Five furlongs:

Pug Knows	110
Unerring	118
(A) One Shen	110
Cheedee	107
Heel Plates	114
Morning Breeze	111
(A) Attabunny	109

FOURTH RACE—Six furlongs:

Velose	112
Leightonwood	116
Rocco	118
Playing Time	103
Gallator	118
Clarcarolle	113
Ward Boss	122

FIFTH RACE—Six furlongs:

Son Fume	120
Shasta Buddy	106
Enchanted	114
Moral Victory	114
Top Billing	109

SIXTH RACE—Seven furlongs:

Tonta	109
Don Guzman	116
Kumaia	104
Lt Greenock	114
Masterpiece	112
Phlox	109

SEVENTH RACE—One mile.

Gandhi II	111
Lloyd Pan	114
Count Edward	114
No Dice	111
Gallaclay	111
Grey Count	114
Jarao	111

EIGHTH RACE—Mile and one-sixteenth:

Totem Pole	104
Recoatna	113
Ste. Louise	106
Bagen May	119
Empress Pelota	114
Lady Jacqueline	111
Flash In Pan	105
Topay Omar	104

First post, 2:15 p.m.

Weather clear; track fast.

BOX LACROSSE GAMES CARDED

Nanaimo Squads Will Oppose Victoria Teams Saturday Evening

Visiting Nanaimo box lacrosse squads will be seen in action at the Royal Athletic Park Saturday evening in cup matches with Victoria teams. The games will be played under floodlights at the Caledonia Avenue enclosure, with the first tussle slated to get under way at 7 o'clock.

Victoria Bluebirds, smart local intermediate stickhandlers, will battle the Nanaimo Walls & Bradshaw, leaders of the Up-Island league, in the curtain raiser. The Up-Islanders are reported to have a well-balanced aggregation and should give the Bluebirds some real opposition.

The teams follow:

Nanaimo—G. Neil, J. Perry, J. Vance, G. Hunter, A. Emerick, H. Cusiston, R. Winklemann, J. Definees, S. Clarkson, O. Windley, W. Berden, W. Sanford and G. Stevens.

Victoria Bluebirds—M. Smith, N. Coates, John Pickford, E. Holyoak, W. Williams, W. Bousfield, Jim Pickford, Bishop, C. White, T. Derry, D. Coates, L. McCorkall, D. Simpson and D. Monk.

Referees: Popham and Ditchburn.

The main attraction will bring together Nanaimo Chevrolets and the Victoria All-Stars and will get under way at 8:30 o'clock. The local players have been training under the watchful eyes of Manager Bob McInnes and are reported to be in excellent condition.

PLAZA

TODAY, FRIDAY and SATURDAY — PRICES EXCEPT HOLIDAYS

12 to 1: 10c — 1 to 5: 15c — 5 On: 25c

THRILLS THAT PUMP YOUR HEART RIGHT UP INTO YOUR THROAT...

as Uncle Sam's heroic under-cover agents crash the border ... to smash the last of the smuggling rings!

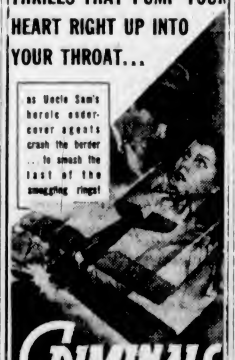

CRIMINALS OF THE AIR — Rosalind KEITH, Charles QUIGLEY — Directed by C.C. Coleman Jr

THEN—2nd FEATURE

IMAGINE HER EMBARRASSMENT!

..When she learned that the boy of her dreams was the pest of her nightmares!...It's a scream!

LIVING on Love — JAMES DUNN, Whitney BOURNE

PLUS — CARTOON "UNCLE TOM'S BUNGALOW"

COLUMBIA

TODAY, FRIDAY and SATURDAY — First Victoria Showing

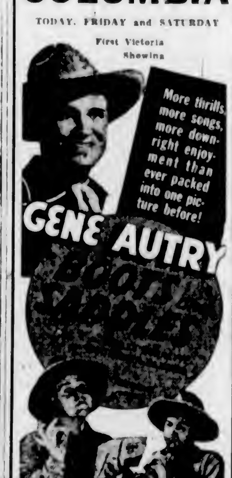

More thrills, more songs, more down-right enjoyment than ever packed into one picture before!

GENE AUTRY — BOOTS AND SADDLES

PLUS

A THRILL FROM THE START: A FIGHT TO THE FINISH — Don TERRY, Rosalind KEITH — A Columbia Picture

Also Serial (Except Saturday Night)

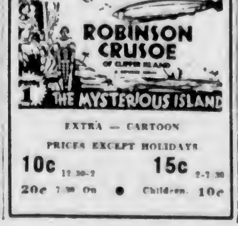

ROBINSON CRUSOE OF CLIPPER ISLAND — THE MYSTERIOUS ISLAND

EXTRA — CARTOON

PRICES EXCEPT HOLIDAYS: 10c 12.30-2; 15c 2-7.30; 20c 7.30 On; Children 10c

Kenny Lawson Not Defending B.C. Golf Crown

THE British Columbia amateur golf championship, which opens at the Jericho Club in Vancouver tomorrow morning, will be a wide open scramble this year, as Kenny Lawson, Victoria's defending titleholder, announced yesterday that he would not be among the starting field.

However, Victoria will be represented at the annual tournament with the announcement that the following will tee off: Vic and Freddy Painter, Ted Colgate, A. S. G. Musgrave, Gordon Verley, Art Christopher and Len Woodhouse. Jimmy Todd, city champion and last year's winner of the British Columbia open crown, is a doubtful starter.

BASEBALL BIG SIX

The three leading batters in each league (not including night game), follow:

	G	AB	R	H	Pct.
Averill, Indians	61	228	52	88	.386
Lombardi, Reds	49	184	25	68	.370
Travis, Senators	66	260	42	93	.358
Trosky, Indians	59	217	49	77	.355
Martin, Phillies	56	228	37	80	.351
Medwick, Cardinals	55	218	37	76	.349

Home Runs: Foxx, Red Sox, 22; Greenberg, Tigers, 21; York, Tigers, 20; Ott, Giants, 19; Goodman, Reds, 18; Lombardi, Reds, 10.

Runs Batted In: Foxx, Red Sox, 80; Ott, Giants, and York, Tigers, 64; Averill, Indians, 58; Goodman, Reds, 52; McCormick, Reds, 51.

EASY WINS AT WILLOWS

Play Continues in Championship Tennis at the Victoria Club

Easy victories were posted on the board yesterday at the Victoria Lawn Tennis Club, as eliminations continued in the open and handicap championships at the Willows. Jack Angus, Commander Edwards and Marsh Gordon all breezed through to one-sided triumphs in the men's singles, while Jean Campbell, Mrs. Ross Hocking and Peggie MacDonald came through in the women's singles.

All the matches except the Peggie MacDonald-Kay Unsworth fixture ended in straight sets. Miss MacDonald was carried to an extra set before gaining the decision by scores of 4-6, 6-1, 6-2. In the men's open doubles, Kennedy and Fraser teamed together to oust Merston and Phillip, 6-2, 4-6, 6-4, and in the women's open doubles, Mrs. Edwards and Mrs. Hocking put out Miss M. Crease and Miss Arnott, 6-1, 6-0. Only one match was run off in the mixed doubles, with Mrs. Hocking and R. A. Phillips winning over Miss K. Unsworth and G. W. Phillips, 6-4, 4-6, 6-2.

THE RESULTS

The results follow:

Men's Open Singles

J. Angus won from George W. Phillips, 6-0, 6-3.

J. C. I. Edwards won from W. Kennedy, 6-1, 6-2.

D. M. Gordon won from P. Bradford, 6-2, 6-0.

Women's Open Singles

Jean Campbell won from Parva Merrix, 8-6, 6-0.

Mrs. Hocking won from Eileen Swayne, 6-0, 6-1.

Peggie MacDonald won from K. Unsworth, 4-6, 6-1, 6-2.

Men's Open Doubles

W. D. Kennedy and J. Fraser won from W. Merston and G. W. Phillips, 6-2, 4-6, 6-4.

Women's Open Doubles

Mrs. Edwards and Mrs. Hocking won from Miss M. Crease and Miss Arnott, 6-1, 6-0.

Mixed Open Doubles

Mrs. Hocking and R. A. Phillips won from Miss K. Unsworth and G. W. Phillips, 6-4, 4-6, 6-2.

Men's Handicap Singles

G. Gunniss (scratch) won from O. King (plus 30), 6-1, 6-3.

D. McClure (minus 15) won from R. Burns (scratch), 6-3, 6-4.

Women's Handicap Singles

Miss H Cornwall (scratch) won from Miss E. Ford (minus 15), 6-4, 6-3.

Miss F. Grant (plus 15) won from Miss R. Watson (minus 3-6), 6-3, 6-3.

Miss Y. Lowden (plus 15) won from Miss K. Parker (minus 3-6), 10-8, 6-4.

Mixed Handicap Doubles

Miss A. Peden and G. E. McCallum (minus 30) won from Miss E. Ford and Fraser (minus 15), 4-6, 6-1, 7-5.

Miss R. Sherman and Wilkins (minus 3-6) won from Miss Hembroff and L. R. Davies (plus 15), 6-1, 6-1.

Miss Clifford and Richardson (minus 3-6) won from Miss C. Donaldson and Nixon (minus 3-6), 2-6, 6-1, 12-10.

TODAY'S DRAW

3:00—V. Sherman vs. G. Gunniss; Miss P. Merrix vs. Miss V. Lowden.

3:30—Miss F. Grant vs. Miss K. Unsworth.

4:30—J. Angus vs A. C. Brand

5:00—Miss R. Sherman vs. Miss E. Swayne; D. M. Gordon vs. A. Hood; Miss K. Unsworth and Coste vs. Miss Lifton and Corfield; R. A. Phillips vs. H. E. Bennett; T. Todd vs. W. Dunbar; Miss Donaldson and Miss Clifford vs. Mrs. Marshall and Miss Jackson.

6:00—Brand and Bladen vs. Nixon and Gray; Miss Oates and Birley vs. Edwards and Knotts; winner of Miss K. Unsworth and Coste and Miss Lifton and Corfield vs. Miss P. Jackson and H. Harris; Mrs. Ware and Mrs. Archibald vs. Miss C. Donaldson and Miss McCall; Miss E. Swayne and Miss K. Parker vs. Miss Oates and Miss Hembroff; Miss Lawson and Merston vs. Miss Clifford and Richardson.

Victoria Eleven Named for Match With Hollywood

ERIC QUAINTON, well-known Victoria cricketer, was last night named captain of the Victoria "rep" side to oppose the touring Hollywood cricketers at Macdonald Park on Monday, July 4. Other members of the team follow: J. Payne, G. Payne, G. Wenman, C. Jones, G. H. Kinch, F. Bossom, A. Griffin, F. Tyrrell, S. W. Barclay and H. Lethaby; umpire, F. A. Sparks; scorer, W. I. Land. It was announced yesterday that H. B. Warner, film actor, will make the trip with the Californian side.

"WONDER HORSE" SOLD

LONDON, June 29 (AP).—Nearco, Italian "wonder horse" who won the Paris Grand Prix last Sunday and is unbeaten in fourteen starts, was purchased today by Martin Benson, London bookmaker, for a reported price of £60,000 ($300,000).

The reported price would be one of the largest ever paid for a race horse. The deal was made through Federico Testio, Nearco's trainer and part owner.

KENT'S — Westinghouse Refrigerators — Built to Last a Lifetime Without Attention. KENT'S, LTD. 641 Yates Street

OUR JULY CLEARANCE SALE IS NOW ON — 3,000 PAIRS OF QUALITY SHOES AT SACRIFICE PRICES — Cathcart's, 1208 Douglas Street

W. & J. WILSON — Established 1862 — Jaeger Woollens — Burberry Coats — Men's and Boys' Clothes — 1217 Government Street — PHONE G 5013

INTERNATIONAL Auto Races — Friday, July 1, 7:45 P.M. LANGFORD SPEEDWAY — Admission 50¢ — AMERICAN CARS and LOCAL CARS — Kiddies 25¢ — BUSES LEAVE V.I. COACH LINES

At the Theatsre

FILM TO ATTRACT THRILL-SEEKERS

"Criminals of the Air" Is Feature Teeming With Aerial Battles And Drama

Nine planes were used for two weeks in making the aerial sequences of Columbia's "Criminals of the Air," the thrill-drama featuring Charles Quigley and Rosalind Keith, which will start today at the Plaza Theatre.

Machine gun battles between groups of planes at high altitudes, planes shot out of control, and dangerous parachute drops were among the stunts in which Quigley, John Gallaudet, Marc Lawrence and other players were required to participate.

"Criminals of the Air" is the story of desperate airplane smuggling by a band of well organized crooks who are running contraband across the international line from Mexico into the United States.

OAK BAY OFFERS SPECIAL NUMBERS

Intricate Chorus and Dance Routines Featured in Picture "You're a Sweetheart"

Music by Harold Adamson and Jimmie McHugh, dancing by Alice Faye and George Murphy, numerous specialties and intricate chorus dance numbers are to be seen in the Universal production, "You're a Sweetheart," which will open today at the Oak Bay Theatre.

In addition to Miss Faye and George Murphy, the cast includes Ken Murray and Oswald, Andy Devine, Donald Meek, Frank Jenks, David Oliver and Frances Hunt. The production was directed by David Butler.

GENE AUTRY CAST IN STARRING ROLE

Singing Cowboy Will Be Shown on Columbia Screen in Film "Boots and Saddles"

Gene Autry, proclaimed America's "Public Cowboy No. 1," rides again! His newest opus, "Boots and Saddles," will open today at the Columbia Theatre. Gene turns in an excellent performance with his usual catchy songs and his nonchalant manner. In the course of the production he reforms two horse-rustlers, and a spoiled ten-year-old child as well.

Assisted by an able cast including "Smiley" Burnette, Ra Hould, Republic's latest find, Judith Allen and Guy Usher, it is no wonder that Gene's latest picture has been eagerly awaited by his hosts of fans.

AMUSEMENTS

On the Screen

Atlas — "The Girl of the Golden West," starring Jeanette MacDonald.

Capitol—Warner Baxter in "Kidnapped."

Columbia — "Boots and Saddles," starring Gene Autry.

Dominion — Jimmie Savo in "Reckless Living."

Oak Bay—"You're a Sweetheart," starring Alice Faye.

Plaza — Charles Quigley in "Criminals of the Air."

DOMINION THEATRE "Reckless Living," Universal's fast-stepping comedy drama of impetuous youth, which will close today at the Dominion Theatre, introduces a unique set of characters, whose rollicking antics provide hilarious entertainment from start to finish.

CAPITOL THEATRE After ten years as a highly successful Hollywood comedian Reginald Owen confesses he looked forward with relish to his role as a villain in Robert Lewis Stevenson's "Kidnapped," new 20th Century-Fox picture produced by Darryl F. Zanuck, now at the Capitol Theatre.

SINGING STARS IN LATEST MUSICAL

Jeanette MacDonald and Nelson Eddy Co-Star in "The Girl Of the Golden West"

Jeanette MacDonald and Nelson Eddy have reached their topmost heights to date as the screen's queen and king of song in "The Girl of the Golden West," which will open today at the Atlas Theatre.

An excellent blending of charming music and the romance of California in her early, ribald gold camp and pastoral mission days, the new operetta is an inspiring picture recommended for theatregoers and music lovers of all ages. The picture is based on David Belasco's memorable stage play.

Contributing outstanding performances is a distinguished supporting cast.

ENJOY THE HOLIDAY

DOMINION DAY, FRIDAY, JULY 1

All Liquor Stores Will Be Closed!

Stock Up Now!

Here's the complete list of popular U.D.L. liquors, arranged for easy selection. For mixing cooling Summer drinks you'll find something that exactly meets your personal taste, at a price that represents real economy.

Clip This PRICE LIST for Reference

LONDON DRY GINS	12-oz.	25-oz.	40-oz.
Silver Fizz	$ .90	$1.75	$2.60
Mistletoe	1.00	2.00	....
Silver Slipper	1.10	2.15	....

SLOE GIN . . .		25-oz.	
Dunbar's London Sloe Gin		$2.00	....

GENEVA GIN . . .	13-oz.	25-oz.	
Old Dutch	$1.10	$2.15	....

RYE WHISKIES	13-oz.	25-oz.	40-oz.
U.D.L. Thoroughbred	$1.00	$1.80	$2.75
U.D.L. Special (16-oz.)	1.35	2.10	3.25
Jockey Cap	....	2.35	3.60

LIQUEUR WHISKIES	16-oz.	26-oz.	40-oz.
McDonald's Nightcap	$1.40	$2.25	$3.35
John Dunbar	....	2.40	....
Highland Sandy	....	2.50	3.60
Wee McKay	....	2.75	....

"The Choice of Connoisseurs"

UDL

UNITED DISTILLERS LTD., VANCOUVER, B.C.

This advertisement is not published or displayed by the Liquor Control Board or by the Government of British Columbia.

FINANCE - COMMERCE - MARKETS

Leading Stocks Resume Upswing On Wall Street

NEW YORK, June 29 (AP).—The biggest buying orders in months lifted leading stocks 1 to 7 points today in a buoyant market, resuming the spectacular June upswing.

Transactions mounted to 2,658,690 shares compared with 1,289,720 yesterday. It was the busiest session since October 29, at the tail-end of the Autumn collapse in stocks and commodities.

The Associated Press composite price of 60 stocks jumped 2.1. It duplicated the year's best gain, made April 9, on the first upsurge from the early Spring decline. Industrials on the average rose to the highest of the year, breaking through upper limits of a narrow range that had held for four months prior to the March break.

Bonds moved on a bull market atmosphere today, with rails setting pace for a sharp rise.

Leaders on the upsurge included Southern Pacific 4 1-2's of 1981 at 44, up 2 1-2; Erie 5's of 1975 at 14 5-8, up 1 1-8; Santa Fe 4's of 1975 at 104, up 2 1-2; Illinois Central 4 3-4's at 38, up 3 1-8.

U.S. Governments recorded gains of 1 3-2 to 8 3-2 on moderate dealings. Trade in foreigns was slow.

DOW JONES AVERAGES

Dow Jones averages closed today as follows:

Thirty industrials, 135.87, up 5.49.
Twenty rails, 26.19, up 1.62.
Fifteen utilities, 21.21, up 0.61.
Forty bonds, 86.90, up 0.57.

(H. A. Humber, Ltd.)
(All Fractions in Eighths)

	High	Low	Close
Air Reduction, ex-d	62-4	56 1	62-4
Allied Chemicals	170-4	166	170
Allis Chalmers	49 7	47	49-8
Allied Stores	6-4	7 5	6-4
American Can	100	95	99 4
American Celanese	16 6	15 8	16 6
American For. Power	4	2-6	4
American L. & Z	7 4	7	7-2
American Locomotive	20 2	18	20-2
American P. & L.	6 2	5 7	6
American Radiator	15	12-4	15
American Rolling Mills	20-4	19-2	20-4
American Smelter	49-4	46 2	48-4
American Tel & Tel	144-2	129 7	144-2
American Tobacco	78-2	77	76 2
American Waterworks	10 2	9-5	10 4
Anaconda Copper	21-4	28-5	21-2
Atchison Railway	32-2	30-4	33 3
Atlantic Refining	25-2	24 4	25-2
B. & O. Railway	6 6	8	6 3
Bendix Aviation	14 4	13-2	14-2
Beth. Steel	60-1	56	60
Boeing	27 4	26 6	26 7
Borden	17	16 4	16-7
Borg Warner	20 4	27 2	30 2
Briggs	24 6	23	24 6
Canada Dry	16-2	17-2	16 2
C P R.	7	8 3	6-7
Caterpillar Trac.	55 4	51	55-4
Case (J. I.)	94-4	90	94
Cerro de Pasco	44-7	42 2	43 6
C. & O. Railway	29-4	26-2	29-4
Chrysler	60 1	56 4	60 1
Columbia Gas	7 5	6 7	7-4
Commercial Credit	26 6	26 8	26 6
Commercial Solvents	8 5	8	8 5
Commonwealth & So	1-4	1 2	1-4
Congoleum	23	20-8	22
Con. Edison	27 2	26	27
Cont. Can	47 7	45 6	47-7
Cons. Aircraft	16 6	19 4	18-5
Cons. Oil	9-7	9 4	8-7
Cont. Oil	21 5	30-2	21 4
Crown Zellerbach	11-4	10-7	11-4
Crucible Steel	23 6	30 4	23-5
Curtiss Wright	5	4 7	5
Curtiss Wright 'A'	21	20	20 6
Deere & Co	22 4	21 2	22 2
Douglas Aircraft	50-1	46	49-3
Dupont	120-4	115-4	120-4
Eastman Kodak	170	167-4	170
Electric Auto Lite	21-2	20	21-2
Electric Power & Lite	11-7	11	11 5
Fairbanks Morse	22	20-2	22
Freeport Texas	28	27	28
General Foods	34 1	22	24-1
General Electric	41-7	29-6	41 8
General Motors	37-2	35-6	27-3
Goodyear	22-3	20-5	22-2
Granby Copper	17	15-2	17
Great Northern	18-1	17 7	18-1
Great West Sugar	28 7		26 7
Houston Oil	8 5	7 7	6 4
Howe Sound	45-2	42-1	44-6
Hudson Motors	7 5	7-2	7-5
Inspiration Copper	12-6	12	13 5
Int. Harvester	66-6	64-4	66 5
Int. Nickel	48-8	48-2	49-6
Ind. Rayon	20-7	19	20-7
Int. Tel.	10 2	9 5	10-2
Illinois Central	9 7	8 2	8-7
Johns Manville	93-2	86-6	92-2
Kennecott Copper	28 4	28-3	28-4
Kresge	18-3	17	18 3
L. & M Tobacco	100 2		100-2
Ludlum Steel	18-6	19	18 6
Loew's	51 4	46 2	51-2
Lorillard	17 4	17 1	17-4
Mack Truck	24	22-2	24
Mexican Seaboard	24 4	23 2	24-1
Monsanto Chemical	94	91	84
Montgomery Ward	42	39-5	43
Motor Wheel	12 2	11	12-2
Nash Kelvinator	8-2	8-5	9
National Biscuit	25	24	24-7
Nat. Dairy	15	14-5	15
National Distilleries	22 3	21 4	22 2
National Power & Lite	7 2	7	7 3
New York Central	16	14-5	16
North American Co.	22 2	21 5	22-1
North Amer Aviation	10-1	9 5	10
Northern Pacific	10 5	9-5	10-5
Ohio Oil	11 7	11	11 7
Owens Ill Glass	70-1	67	69 6
Pacific Gas & Electric	28 2	26	28 3
Packard	4 4	4-2	4 4
Paramount Pictures	10 6	9-8	10-6
Penn. Railway	16 6	17 7	16 6
People's Gas	25-5	33-4	34 6
Phillips Pete.	42	39-2	42
Pullman	32 3	30 2	33
Pure Oil	12 1	11-1	12
Radio	7	6-2	7
Rem. Rand	12-5	12-1	13 5
Republic Iron Steel	18 4	17 4	18 4
Reynolds Tobacco	42 4	42	42-4
Safeway Stores	18-7	17	16-2
Schenley	19 2	17 4	19 2
Sears Roebuck	68-2	64-6	68 2
Sharon Steel	17 2	16-5	17 2
Shell Union	16-2	15-2	16 2
Socony Vacuum	16	14 4	15
Southern Pacific	15-5	13-7	15-5
Southern Railway	10 4	9 1	10-4
Sperry Corp	23-2	22 4	22-2
Standard Brands	8	7-6	8
Standard Gas	4 2		4 2
Standard Oil, Cal	21	29-7	31
Standard Oil, N J	62	52	53
Stewart-Warner	8	8 4	9
Studebaker	5 7	5-6	5 5
Texas Corp.	44 2	42 5	44 2
Texas Gulf	34 4	33	34 4
Timken	46	44 4	48
Trans-American	11	10 1	11
Twentieth Century Fox	23 4	23	23 4
Underwood Elliot	57 8	56	57 6
Union Carbide	80	76 6	80
Union Oil, Cal.	20 2	20-1	20 3
Union Pacific	81	78	81
United Aircraft	29	28-1	26-7
United Corp.	7 7		9 7
United Fruit	65	63	65
United Gas & Imp	10 3	10 1	10 2
U S Cast Iron Pipe	36 2	36 5	36 1
U.S. Industrial Alcohol	22 4	19 7	22-4
U.S. Realty	5 7	5 6	5-6
U.S. Rubber	36 4	33 2	36 3
U S Rubber Pfd	76	75 4	77 4
U S Smelting, ex-d	65 4	64 4	65-4
U S Steel	58 7	53 4	56-7
Vanadium	16-2	17 1	16 2
Warner Bros	6-2	5 5	6 2
West Air Brake, ex d	24	23 6	24
Westinghouse Electric	96 4	93	96 4
Western Union	29	25	29
White Motor	10-2	9-5	10 2
Woolworth	45-5	45	45-4
Youngstown S & T	42 7	39 4	42 7
Zenith Radio	17-4	15	17 4

SILVER MARKETS

MONTREAL, June 29 (CP).—Silver futures closed steady, unchanged to 10 points higher. Bids for June contracts closed out at noon at 42.50. Closing bids: July, 42.40; September, 41.10; December, 41.10.

NEW YORK, June 29 (AP).—Bar silver 42 3-4, unchanged.

FOREIGN EXCHANGE

NEW YORK, June 29 (AP).—Quotations in cents.

Montreal—In New York—99 01 9-16.
New York—In Montreal—100 99 7-18.
Belgium—16.95⅞.
Czechoslovakia—3 47½.
Denmark—22.11.
Finland—2 20
France—2.78 9-16
Germany—40.29; travel 22.85.
Greece—.91½.
Hungary—19.95.
Italy—5.26⅞.
Yugoslavia—2.38
Netherlands—55.36.
Norway—24 80.
Poland—19.97
Portugal—4 50⅞.
Rumania—.76.
Sweden—25.54
Switzerland—22 82½.
Argentina—23.03.
Brazil—Free 5 90.
Mexico City—21 20.
Japan—28.93
Hongkong—30 94
Shanghai—18.70
(Rates in spot cables, unless otherwise indicated.)

STERLING EXCHANGE

NEW YORK, June 29 (AP).—Quotations in dollars. Demand 4 95 7-16; sixty-day bills, 4 94 11-18.

Bond Quotations

(Burns & Wainwright, Ltd.)

PROVINCIAL

	Bid	Asked
Alberta 4%, 1952	49 25	51 50
Alberta 4½%, 1956	51.00	52.00
Alberta 5%, 1955	52.50	55 00
Alberta 5½%, 1947	53 50	56 50
Alberta 6%, 1947	56 00	58 50
British Columbia 4%, 1957	86 25	90 25
British Columbia 4½%, 1952	95 75	97.25
British Columbia 5%, 1959	99 75	101 25
British Columbia 5½%, 1945	101 25	102.25
British Columbia 6%, 1947	104 00	105 75
Manitoba 4%, 1957	63 25	94 75
Manitoba 4½%, 1960	67 00	88 50
Manitoba 5%, 1959	93 25	95 75
Manitoba 5½%, 1956	95 75	96 25
Manitoba 6%, 1947	98 25	99 75
New Brunswick 2½%, 1956	94 75	96.25
New Brunswick 4%, 1947	101 25	102.75
New Brunswick 4½%, 1961	104 00	105 50
New Brunswick 5%, 1960	109 00	110 50
Nova Scotia 3½%, 1956	97.75	99 25
Nova Scotia 2½%, 1949	101 25	102 75
Nova Scotia 4½%, 1952	109 25	110 76
Nova Scotia 5%, 1960	114.75	116.25
Ontario 3%, 1951	99 125	100 125
Ontario 2½%, 1951	101.75	102 75
Ontario 4%, 1949	112 50	113 75
Ontario 5%, 1946	116 50	117.50
Ontario 6½%, 1970	115 75	116 25
Prince Ed. Island 2½%, 1945	99.25	100 75
Quebec 3%, 1951	97.50	98 50
Quebec 3½%, 1946	100 75	101 75
Quebec 4½%, 1958	109 25	110 75
Saskatchewan 4%, 1954	74 25	76 75
Saskatchewan 4½%, 1951	77 75	61 25
Saskatchewan 5%, 1936	81 75	64 25
Saskatchewan 5½%, 1952	64 75	67 25
Saskatchewan 6%, 1952	66 75	69.25
MUNICIPAL		
Montreal 4½%, 1951	100 50	102 50
Quebec 5%, 1952	104 25	106 25
Toronto 5%, 1952	116 50	
Vancouver 4½%, 1966	62 50	66 00
Winnipeg 4½%, 1960	88 00	92 00

Stocks and Bonds

(A. E. AMES & CO. VICTORIA)

	Bid	Asked
Bell Telephone	182	162¼
Brazilian T L & P	11	11¼
B A Oil	21⅜	21⅝
B C Power 'A'	30	20¼
Canada Cement	10⅞	11
Canada Cement, Pfd	95	96¾
Canadian Celanese	11	12½
Canadian Pacific	6	8¼
Con. Mining & Smelting	58	58
Fanny Farmer	16	16
Ford 'A'	18	19
Gypsum Lime & Alab	7	7¼
Hiram Walker G & W	39	39
Hiram Walker G & W. Pfd	16	16
Imperial Oil	17	17
Imperial Tobacco	14	15
International Nickel	50	50¼
International Petroleum	25	28
McColl-Frontenac	10	10
McColl-Frontenac, Pfd	95	96
Montreal Power, Com	29	29
Shawinigan W & P	20	21
Bralorne	9 65	9 95
Dome	29	29
Lakeshore	50	50
Macassa	4 60	4 65
Noranda	68	67
Pioneer Gold	2 00	3 05
Premier	2 06	2 12
Sherritt-Gordon	1 17	1 18
Sudbury Basin	2 60	2 70
Teck-Hughes	4 70	4 80
Ventures	5 55	5 70
Wright-Hargreaves	7 40	7 45
Bank of Montreal	210	212
Royal Bank	188	190

GAINS WIDE ON TORONTO MARKET

TORONTO, June 29 (CP).—Wide gains in paper, steel, base metal and junior oil stocks marked trade today on the Toronto share market. Industrials and Western oils added 1.13 to 1.24, base metals gained .99.

Volume swelled to 834,000 shares, heaviest in two weeks.

Abitibi pfd. closed up 3 at 24. The common added 5-8 and Consolidated 7-8. Bathurst Power issues firmed 7-8 to 1 1-8. Banks and senior oils held steady and the construction stocks closed lower. Ford "A" sold at a new high and Distillers-Seagrams added 1 1-4.

Royalite added 1 1-2, and Calgary & Edmonton, Commonwealth, Davies and Home 6 to 10 each. Texas-Canadian and Homestead were strong.

Hudson Bay closed up 1 3-4 at 30. Noranda, Nickel and Smelters gained 1-2 to 1 1-4. Eldorado weakened 5 and other silvers were slow.

Naybob traded 151,000 shares and closed 8 1-2 up at 52 1-2. Moneta gained 14. Macleod-Cockshutt 10 and Wright-Hargreaves 10.

MINING SECTION
(Fidelity Securities, Ltd.)

	Bid	Asked
Acme	.08	.09¼
Aldermac	.53	.54
Ajax	.20	.22
Bagamac	16	.18
Bankfield	.63	.69
Base Metals	32	.36
Beattie	1 12	1 16
Big Missouri	.39	.42
B b o	.08	.09
Bralorne	9 65	9 60
Buffalo Ankerite	15 50	16 00
C. & E Corpn.	2 42	2 45
Canadian Malartic	66	90
Cariboo Gold Quartz	2 35	2 40
Castle Trethaway	75	60
Central Patricia	2 47	2 50
Chemical Research	.45	.70
Chibougamau	20	22
Coast Copper	2.60	2 00
Coniaurum	1 26	1 20
Dome	26 50	29 00
Eldorado	2 11	2 14
God's Lake	45	.50
Granada	.06	.07
Gunnar	75	76
Hard Rock	2 66	2 66
Hollinger	14 25	14 75
Home Oil	1 22	1 25
Howey	.26	27
Hudson Bay M. & S	23 75	20 00
Intl Nickel	49 87½	50 25
Kirkland Lake	1 07	1 09
Lakeshore	49 12½	49 75
Leitch	.68	.73
Little Long Lac	2 55	2 60
Macassa	4 60	4.65
McIntyre	42 12½	43.00
McKenzie Red Lake		1 14
McLeod Cockshutt	2.30	3 30
McWatters	.51	.54
Mining Corpn.	1 78	1.64
Moneta	2 01	2 05
Morris Kirkland	05½	.06
Noranda	67 50	66 00
O Brien	2.55	2 60
Pamour	3 40	2 45
Powell Rouyn	2 17	2 16
Paymaster	46	.46
Pend Oreille	1 95	1.99
Perron Gold		1 44
Pickle Crow	4 60	4 65
Pioneer	2 97	3.00
Premier	2.11	2.15
Reid Aubier	2 60	2 65
Reno	48	.50
Royalite	45 00	45 50
San Antonio	1.27	1.30
Sherritt-Gordon	1.17	1 19
Siscoe	2 27	2.20
Sladen Malartic	1 06	1 11
Stadacona	46	.50
Sudbury Basin	2 60	2 70
Sullivan	94	95
Sylvanite	2 20	2 25
Teck-Hughes	4 65	4 70
Thompson Cadillac	23	25
Toburn	2 10	2 25
Uchi Lake	1 93	1 95
Ventures	5 60	5 75
Waite Amulet	4 20	4 25
Wright-Hargreaves	7 35	7 45

INDUSTRIAL SECTION
(Fidelity Securities, Ltd.)

	Bid	Asked
A P Grain	3	4
B A Oils	21½	22
B C Power 'A'	29½	20
B C Power 'B'	2½	4½
Building Products	55	57
Bell Telephone	162	183
Brazilian Traction	11⅜	11¼
Brewing Corporation	2	2⅛
Brewers & Distillers	5	
Canada Cement	10¼	11
Canada Car & Foundry	12¼	12⅝
Canada Malting		32½
Canadian General Electric	17	185
Canadian Pacific	6⅞	7
Cockshutt Plow	10	10½
Consolidated Smelters	58	59
Consumers Gas	176	176
Distillers-Seagrams	14⅛	14¼
Dominion Bridge	32½	33
Dominion Stores	4	5¼
Dominion Tar & Chemical	6	8⅛
Ford 'A'	18⅝	19½
General Steelwares	7⅞	8
Gypsum	7⅛	7⅝
Hamilton Bridge	7	8
Hiram Walker	39½	40¼
Imperial Oil	17	17¼
Intl Petroleum	25⅞	26
Imperial Tobacco	14⅞	15
Intl. Nickel	50	50¼
Industrial Alcohol 'A'	3	3¼
Industrial Alcohol 'B'	3⅛	3½
Intl. Utilities 'A'	6⅝	
Intl. Utilities 'B'	.70	1 00
Lake of the Woods	15	15¼
McColl-Frontenac	10¼	10⅝
National Steel Car	45½	46
National Breweries	40¼	40½
Page Hersey		90
Power Corporation	13	13⅝
Shawinigan	20¼	21
Steel of Canada	66	67
Steel of Canada Pfd	63	65
Winnipeg Electric	2⅝	2½
Banks		
Bank of Canada	57¼	58
Canadian Bank of Commerce	170	
Bank of Montreal	216	220
Bank of Nova Scotia	294	300
Royal Bank of Canada	189	190
Bank of Toronto	235	

New York Curb

(H. A. Humber, Ltd.)

	Bid	Asked
American Cynamide 'B'	24⅛	24¾
American Super Power	0⅞	0⅞
American Gas & Electric	26⅞	29
Associated Gas & Electric	0⅞	1⅛
Brazilian Traction	11⅛	11⅝
Cities Service	9	
Catalin Corp	2⅛	
Electric Bond & Share	8⅞	8
Ford of Canada 'A'	18⅝	
Ford of England	4	4⅝
Humble Oil	66	69
Intl Petroleum	25	25⅞
Imperial Oil	17⅛	17⅝
Newmont Mining	67	69
Pioneer Gold	3	3⅛
Standard Oil of Kentucky	17⅛	17
American Aluminum	89	90
United Gas Co	4	4
United Light & Power 'A'	2⅝	2
Caribbean Syndicate	1	1⅛
Niagara-Hudson Power	6	
Distillers of England, Ltd	24	25¼
Gulf Oil	41	42
Pantepec Oils	4⅞	5
Can Marconi	1	1⅛
Fisk Rubber	6⅞	7
Creole Pete	22	23
Cord Corp	1⅞	2⅛
Lakeshore Mines	48¼	49¼
Teck-Hughes	4	4
Hecla Mining	8	9⅛
Wright-Hargreaves	7	7⅝
Segal Lock	0⅞	0⅞
Premier Gold	2	2
Louisiana Land Explor	7⅞	8¼
Lockheed Aircraft	11	12⅝

BAR GOLD

MONTREAL, June 29 (CP).—Bar gold in London off 1c to $25.21, in Canadian funds; 140s 8 1-2d, in British funds. The fixed $35 Washington price amounted to $35.35, in Canadian funds.

Oils and Metals in Upward Move on Vancouver Exchange

VANCOUVER, June 29 (CP).—Leading stocks moved ahead on Vancouver Stock Exchange today, while metal prices were irregularly higher. Transactions totaled 92,700 shares.

Calgary & Edmonton Oil advanced 12c at 2.42; Home gained 10 at 1.22, and Okalta was up 9 at 1.45. Vulcan moved up 8 at 1.00 and Brown added 4 at 41. Calmont firmed 2 at 32 as Royalite held unchanged at $44.00. Other issues were from fractions to 2c higher.

Cariboo Gold Quartz at 2.36. Big Missouri at 40 and Premier at 2.13, each gained 5, while Salmon at 13 and Pioneer at 2.92 were up 2c. Kootenay Belle slipped 3 at 1.20, and Sheep Creek lost 2 at 95.

In the base metals, Pend Oreille was up 6c at 2.00, while Grandview at 9, Whitewater at 5 1-2, Nicola at 3 7-8 and Golconda at 5 were unchanged. B.C. Nickel eased 1 1-2 at 8.

VANCOUVER QUOTATIONS
(Boorman Investment Co., Ltd.)

Mines

	Bid	Asked
Aztec	.09	.10
B C Nickel	08	09½
Beaver Silver	9 60	9 75
Big Missouri	37	45
Bridge River Cons.	02⅞	04
Bluebird	01	.03
Cariboo Gold	2 36	2 50
Dentonia	.04⅞	.05
Dunwell	.03	.04
Federal Gold	.01	01⅛
George Copper	.25	
Georgia River		03½
Golconda	.05	
Gold Belt	42	45
Gold Mountain	.01	.02¼
Grandview		10
Grull Wihksne	.06	.06½
Haida	.04	.05½
Hedley Mascot	1 02	1 03
Hedley Sterling		.04
Home Gold		01
Indian	.01	02
Island Mountain		60
Kootenay Belle	1 20	1 25
Lucky Jim	.02	.03
Mak Siccar	.01	
McGillivary Creek	.20	
Minto	.03	.03½
Nicola	.02⅞	.04
Noble Five	03	
Pend Oreille	2.00	2 10
Pilot Gold	.01	.02
Pioneer	2 92	
Porter Idaho	.02½	03
Premier	2.12	2 15
Premier Border	.01½	
Quatsino Copper	.04	.05
Quesnelle Quartz	10½	10⅝
Reeves Macdonald	.26	.40
Relief Arlington	.15	.18
Reno	.48	.50
Reward	.03½	.04½
Rufus Argenta	.01½	.02
Ruth Hope	.02	
Salmon Gold	.12	14
Sheep Creek	.95	96
Silbak Premier	1 95	2 00
Silvercrest		.03½
Taylor Bridge	.02	
Vidette	.07	
Waverley	.00½	.00⅝
Wellington	.02	
Wesko	.02¼	
Whitewater	.05½	.06
Ymir Yankee Girl	.12	.16
Oils		
Anglo-Canadian	1 26	1.40
Amalgamated	.01	.01½
Anaconda	.08½	.06½
A P Consolidated	.18	
Baltac	.03	04
British Dominion	08	.10
Brown	41	
C & E Corporation	2 42	2 43
Calmont	23	.36
Commonwealth	32	33
Crow's Nest	.01	.01½
Dalhousie	45	
Davies Pete	.34	39
Eastcrest	07	09
Freehold	06	.06½
Firestone Pete	14½	18
Foundation	.16	
Hargal	.14	
Highwood Sarcee	.10½	
Home Oil	1 22	1 25
Madison	04	.05
Mar Jon	.06	07½
Merland	0	
Mercury	10½	
McDougall Segur	.13½	.17
Midwest Pete	.03	
McLeod	16	.20
Mill City	.07	08
Model	23	
Monarch	13	
Nordon	14	17
Okalta	1 46	1 50
Okalta, Pfd	23	
Pacalta	07	
Prairie Royalties	34	.36
Royal Canadian	12	13
Royalite	44 00	45 00
Spooner	.11	.14
Spy Hill	01½	
Southwest Pete	40	
Texas-Canadian	1 25	
United Oil	15	17
Vanelia	05	07
Vulcan	1 00	1 01
Industrials		
Brewers & Distillers	5 15	5 50
Capital Estates	1 75	2 00
Coast Breweries	1 20	1.25
United Distillers	.90	1 00

SLIDE OF WHEAT FUTURES CHECKED

WINNIPEG, June 29 (CP).—New-crop Winnipeg wheat futures firmed today after two days of sliding prices. Prices dropped in earlier sessions due to showers and forecasts of further rains in Western Canada but a major factor today was the disappointment at moisture received.

Steadiness of Chicago and higher securities contributed to the advance of 1-4 to 1-8 in the deferred options, October closing at 84 1-4 to 84 3-8, November 83 1-4 and December 81 5-8. July, handicapped by switching operations, closed a cent lower at $1.02.

Chicago was unchanged to 3-8 lower. Liverpool eased 5-8 to 3-4d, despite improved United Kingdom buying of Australian wheat. Buenos Aires was on holiday.

Spreads on the top grades Red Spring were off a cent. No. 1 Northern was a cent above the July future.

Oats closed 7-8 to 3-8 higher, barley 1-2 to 7-8 higher, and rye 1-8 lower to 1-4 higher. Flax finished unchanged.

WINNIPEG GRAIN
(H. A. Humber, Ltd.)

Wheat—	P.C.	Open	High	Low	Close
July	103	102¼	104¼	102	102
Oct	84⅛	84¼	85⅛	84	84⅝
Dec	81⅛	81¼	82½	81⅛	81⅝
Oats—					
July	45⅝	45⅝	46⅝	45⅝	46¼
Oct	36⅞	36⅞	37⅝	36⅞	37¼
Dec	33⅞	24¼	34⅝	34¼	24¼
Rye—					
July	51⅝	51¼	52⅝	51¼	51⅝
Oct	52	52	52⅞	51⅝	51⅝
Dec	52⅛		53¼	52¼	52½
Barley—					
July	50⅞	50⅞	51⅛	50⅞	51⅛
Oct	48	48⅛	49¼	48⅛	48⅞
Dec	48⅛		48	47	47

Cash Grain

Wheat—1 Northern, 104; 2 Northern, 102; 3 Northern, 99; No. 4, 93; No. 5, 72½; No. 6, 66½; Feed, 64½; Track, 102. Amber Durum No. 1, 72½; No. 2, 70¼; No. 2, 69½; No. 4, 66½; Track, 72½. Garnet No. 1, 97; No. 2, 94½.

Oats—2 C.W., 46⅛; 2 C.W., 44; Ex 1 Feed, 44; 1 Feed, 43½; 2 Feed, 41; 3 Feed, 36; Track, 46.

Barley—2 R.O.W., 51; 6 R.O.W., 51⅝; 3 C.W., 50½; 4 C.W., 48; 6 C.W., 46; Track, 51.

Rye—1 C.W., 51½; 2 C.W., 51½; 3 C.W., 47⅝; Rejected No. 2, 41⅝; 4 C.W., 41⅝; Track, 51⅝.

Flax—1 N.W.C., 146; 2 C.W., 142⅝; 2 C.W., 131⅝; 4 C.W., 116½; Track, 146.

CHICAGO GRAIN
(H. A. Humber, Ltd.)

Wheat—	P.C.	Open	High	Low	Close
July	75	75	76	75	75⅛
Sept	76⅞	76¼	77	76¼	78
Dec	76½	78⅛	79¼	78	76⅞
Corn—					
July	56¼	56	57⅛	56	57
Sept	58⅞	56¼	56	56	56¼
Dec	57⅞	57	57⅛	56⅞	57½
Oats—					
July	26⅞	26	26	26	26
Sept	26	25⅞	26	25½	25⅞
Dec	27	27	27	27	27
Rye—					
July		52½	52	51	51⅞
Sept		51⅛	52	51	51
Dec		52¼	53	52⅞	52¼

EGG MARKET

These prices are obtained daily from the office of the Dominion Government Poultry Products Inspection Service, Victoria, Empire 8622:

Grade "A" large .... .25
Grade "A" medium .... .23
Grade "A" pullet .... .21

Following are the city wholesale:

Grade "A" large .... .29
Grade "A" medium .... .27
Grade "A" pullet .... .25

A hungry young fellow named Priest,
Ate up a barrel of yeast.
With a cry of despair,
He rose in the air,
And floated away to the East.

FOREIGN CURRENCIES COMPILED ON BASIS OF CANADIAN DOLLAR

MONTREAL, June 29 (CP).—British and foreign exchange closed easier today. Nominal rates for large amounts:

Argentina, peso, .2635; Australia, pound, 3.9979; China, Hongkong dollars, .3123; France, franc, .028137; Great Britain, pound, 5.0037; Holland, florin, .5591; India, rupee, .3721; Japan, yen, .2920; Sweden, krona, .2581; Switzerland, franc, .2316.

INDUSTRIALS IN UPWARD SURGE

MONTREAL, June 29 (CP).—Security prices surged upward today in active trading in industrial shares on the stock markets. With papers setting the pace, eleven new highs for the year were set up.

Price rose 2 5-8 to mark up a high of 17 7-8 and Howard Smith 1 1-4 to a new high of 17. St. Lawrence Paper preferred jumped more than 4. Dryden Paper and St. Lawrence Corporation more than 1 and St. Lawrence Corporation common and Bathurst about 1-2. Total paper shares traded on both markets amounted to 47,800.

Noranda was up 5-8 to 67 5-8, and Hudson Bay Mining 1 5-8 at 30. Nickel and Smelters were up a point each and Hollinger a fraction.

In constructions Steel of Canada preferred pushed up its year's high to 64 while an odd lot of Dominion Bridge was traded at 1-8 above its high of 32 1-2.

Rails showed fractional strength Utilities were quiet

(H. A. Humber, Ltd.)

	Close
A P Grain	4
A P Grain, pfd	25
Associated Breweries	14
Bathurst P P	10
Bell Telephone	162
B C Power	20
B C Power 'B'	3½
Building Products	58
Canada Cement	10⅞
Canada Cement, pfd	96
Canada Northern Power	19
Canada Steamships	
Canada Steamships, pfd	14¼
Canada Car Foundry	12
Canada Car Foundry, pfd	26
Canadian Celanese	12
Canadian Industrial Alcohol	3
Canadian Industrial Alcohol 'B'	3
Canadian Pacific Railway	7
Cockshutt Plow	10½
Consolidated Smelters	59
Seagrams	14
Dominion Bridge	32
Dominion Coal, pfd	18
Dominion Coal, 'B'	14
Dominion Glass	100
Dominion Glass, pfd	150
Dominion Tar	8
Dominion Textiles, pfd	144
Dryden Paper	6¼
English Electric 'B'	6
General Steelwares	7⅝
General Steelwares, pfd	65
Gatineau	10⅝
Gatineau, pfd	83
Canada Gypsum	7
Hudson Bay M S	30
Hollinger	14
Howard Smith	16
Imperial Oil	17½
Imperial Tobacco	15
Ind Acp Corp	27
International Nickel	50⅛
Canadian Converters	8
International Petroleum	28
Lake of the Woods	15½
Massey-Harris	8
McColl-Frontenac	10
Montreal Power	30
Montreal Tramways	85
National Breweries	40
National Steel Car	45⅝
Noranda	67⅝
Ogilvies	30
Penmans	48
Power Corporation	14
Price Bros	17
Price Bros, pfd	45
Quebec Power	16
St Lawrence Corporation	5
St Lawrence Corporation 'A' pfd	16
St Lawrence Paper, pfd	45
Shawinigan	21
Sherwin-Williams	15
Southern Canada Power	12
Steel of Canada	
Steel of Canada, pfd	64
Winnipeg Electric	2⅞
Winnipeg Electric, pfd	12¼
Curb	
Abitibi	3⅞
Abitibi, pfd	24¼
Asbestos	72
Bathurst '3'	4
[illegible]	3
B A Oil	21
B C Packers	12
Canada Sugar	71
Canadian General Electric	160
Canadian Marconi	1
Canadian Vickers	6
Canadian Vickers, pfd	21
Consolidated Paper	7
Donnaconna 'A'	7
Donnaconna 'B'	6
Fairchilds Aviation	5
Ford 'A'	18
Fraser	17
Lake St. John	20
Lake Sulphite	2
McLarens	12
Massey-Harris, pfd	47
McColl-Frontenac, pfd	98
Mitchell	14
Royalite	45
Hiram Walkers	29
Hiram Walkers, pfd	18
Banks	
Bank of Canada	57½
Bank of Montreal	216
Royal Bank of Canada	166

Foreign Bonds

(Burns & Wainwright, Ltd.)

	Bid	Asked
Australia 4½%, 1956	99 625	101 375
Bolivia 7%, 1958	2 25	4 75
Chile 6%, 1961	18 00	21 00
Colombia 6%, 1961	12 75	15.25
French 7%, 1949	109.50	
German 4½%, 1965	24 00	25 00
Italy 7%, 1951	76 00	79.50
Japan 6%, 1954	69 50	73 50
Norway 6%, 1944	105 25	106 50
Peru 6%, 1961	9 50	8 25
Sydney 5½%, 1955	101 25	102 50

Above prices in New York.

Corporation Bonds

(Burns & Wainwright, Ltd.)

PUBLIC UTILITIES

	Bid	Asked
B C Telephone 5% Pfd.	108.00	110 00
B C Electric 5% Pfd.	108.00	110 00
C P R 3½%, 1951	88.50	90 25
C P R, 1953	104 50	108.25
Calgary Power 5%, 1960	87 75	
Gatineau Power 5%, 1956	104.00	105 50
Montreal Power 3½%, 1962	86.00	96.00
Shawinigan 4%, 1961	100.00	102.00
Western Power 6%, 1949	106 50	....
INDUSTRIALS		
Canada S S 5%, 1957	64 75	66.50
Canada Cement 4½%, 1951	102.50	
Famous Players 4½%, 1951	97.00	98.76
McColl-Frontenac 6%, 1948	104 50	106 25
Massey-Harris 5%, 1947	96 50	100 00
Simpson's 4½%, 1951	95.25	97.00
GRAIN ISSUES		
Alberta Pacific 6%, 1946	82 50	85.50
Federal Grain 6%, 1949	93.00	
Reliance Grain 4½%, 1952	82 50	85 50
United Grain 5%, 1946	83 00	
Western Grain 6%, 1949	45.50	48 00

TENDERS ACCEPTED

OTTAWA, June 29 (CP).—The Bank of Canada announced today on behalf of Finance Minister Dunning tenders had been accepted for full amoutn of $25,000,000 Dominion of Canada treasury bills due next September 30. Average discount price of the accepted bid was $99.7894 and the average yield .479 per cent.

A. E. AMES & CO.
LIMITED
INVESTMENT SECURITIES
NEW YORK, MONTREAL — VANCOUVER, TORONTO, VICTORIA — WINNIPEG, LONDON, ENGLAND
301-315 Belmont House — Telephones E 4171-8-9

Gatineau 6% Debentures to Be Redeemed July 22
See Us for Reinvestment Suggestions
BURNS & WAINWRIGHT, LTD.
415-6-7 CENTRAL BUILDING — TELEPHONES: G ARDEN 8157-8

LAURENCE SMITH & CO., LIMITED
INVESTMENT SECURITIES
VANCOUVER — 14 ARCADE BUILDING, VICTORIA — TORONTO

OPPORTUNITY FOR PROFIT
We have prepared a list of 30 New York listed stocks all selling under $5.00, which should be purchased for appreciation.
FIDELITY SECURITIES, LTD.
Broad Street — Phones G 7146-7

INSURANCE
Fire—Automobile—Burglary—Plate Glass—Accident and Sickness—Travelers' Baggage
PEMBERTON & SON, LTD.
PHONE G 8124 — Bonds, Real Estate, Insurance — 625 FORT STREET

HEAVY HAULING
WE SPECIALIZE IN HANDLING BOATS, MACHINERY, SAFES, ETC.
ESTD 1890 — **HEANEY'S** — CALL G1194

TRUE STORY No. 6

Mr. "F" and Mr. "G" are summer next-door neighbours. Both are prosperous, retired business men . . . but, while Mr. "G" enjoys his summers, Mr. "F" does not.

Harassed Mr. "F"

As sure as Mr. "F" plans a quiet two weeks at the Lake—as sure as he invites some friends up for a little fishing and a taste of country life—just as surely does some matter of business necessitate his immediate presence in the city. If it isn't one of the tenants wanting something (Mr. "F" owns a good deal of valuable real estate), then it's an unexpected development affecting his security holdings. He often sees Mr. "G" puttering about in his garden, or out in his boat fishing, and wonders how "G" manages to get so much leisure.

Lucky Mr. "G"

Mr. "G" usually arrives at the Lake early in June and stays until Labour Day, with only an occasional, casual trip to the city. His business interests, and his investment interests, are as great as those of Mr. "F"... but Mr. "G" long ago discovered the solution to all such problems. His secret is simply this—he makes use of The Royal Trust Company's Management Service. "I never have to worry", says Mr. "G". "As long as I can get to a telephone, or write a letter, to tell the Trust Company what I want—they do the rest!"

* * * * * *

In The Royal Trust Company's Management Service, more and more people are finding the ideal solution to the problem of how to care for investments and enjoy leisure, too. We look after your stocks, bonds and real estate, collect all income, advise you of developments affecting your interests and act as your financial secretary, all for a very moderate fee. Ask for details of our Management Service.

SPEND A LOW-COST WEEK-END AT YOUR FAVORITE ISLAND RESORT

DOMINION DAY BUS FARES

From and To All Island Points
(Subject to Minimum)
Good Going Any Trip Thursday, June 30, Until Midnight, Sunday, July 3
Return Any Time Before Midnight, Monday, July 4

SINGLE FARE and ¼ for ROUND TRIP

DOMINION DAY EXCURSION to
Qualicum Beach
FRIDAY, JULY 1
A Day Trip to This Popular Resort
Lv. Depot - - - - - 9.15 A.M.
Lv. Qualicum - - - - - 7.00 P.M.
RETURN FARES **$2.75** Children $1.50

NOTE Accommodation Limited on This Excursion. Make Your Reservations Early

EXCURSION TO VANCOUVER—JULY 1
Via Sidney-Steveston Ferry
Lv. Depot - - - 7.45 A.M., Ar. Vancouver 1:00 P.M.
Lv. Vancouver - - 6:00 P.M., Ar. Victoria 11:00 P.M.
RETURN FARE $3.55

AUTO RACES DOMINION DAY, JULY 1
Lv. Depot - - - 7.30 P.M.
Lv. Langford Track After Races
50c Return

BUS SCHEDULES—FRIDAY, JULY 1
VICTORIA-NANAIMO—Four round trips on Friday, Saturday and Sunday July 1, 2 and 3.
SIDNEY WEST SAANICH—Saturday service.
SALTSPRING DEEP COVE—Friday service.
SOOKE-JORDAN RIVER—Lv. Jordan River 7.30 A.M. Lv. Victoria, 9.30 P.M.
CORDORA BAY—Summer service effective July 1.
LAKE HILL—GORGE—BURNSIDE / AGNES RALPH—CADBORO BAY — Holiday Service
GORDON HEAD—Sunday service with 11:15 P.M. replacing 9.15 P.M. from city
THETIS LAKE—Sunday service
ALL UP ISLAND ROUTES—Regular service.

4 ROUND TRIPS TO NANAIMO
EVERY SATURDAY and SUNDAY and DOMINION DAY, JULY 1
Lv. Victoria - - - 9.15 A.M., 1.30 P.M., 3.30 P.M., 6.30 P.M.
Lv. Nanaimo - - - 8.00 A.M., 1.40 P.M., 5.15 P.M., 8.30 P.M.

Vancouver Island Coach Lines Ltd.
E 1177 — Depot: Broughton Street at Broad — E 1178

TIME OUT! - - - By Chet Smith

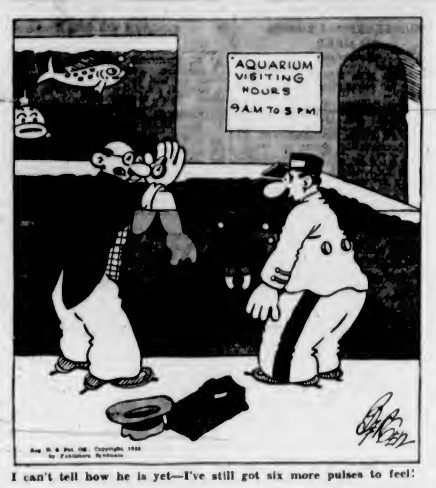

I can't tell how he is yet—I've still got six more pulses to feel!

LIFE'S LIKE THAT - By Fred Neher

"I'd like to exchange these garden supplies for a bushel of potatoes, two pounds of peas and some ripe tomatoes."

Jane Dixon Says:

WHAT IS YOUR OPINION OF PEEWEES? I WOULD LIKE TO KNOW WHAT SORT OF PERSONS YOU WOULD LIST UNDER THAT HEADING

I detest peewees.

Don't you?

By peewees I mean that sorry specimen of the human family who, by reason of unearned advantage, assumes the office and the manners of a dictator.

We meet them everywhere, demanding the attention and the glory they do not rate.

Here is a list of my most obnoxious peewees. Please send me your list.

1. The dumb rich girl who inherited a fortune, married a smart, but poor man, and spends the rest of her life telling about how much it costs her to live in style.

2. The rich man's son who never did an honest lick of work in his life, but who terrorizes his wife and children with what he won't do for them if they interfere with his selfishness.

3. The mother who, having been born into one of the First Families, goes into hysterics when she hears her offspring is interested in the nice youngling on the other side of the railroad track.

4. The father who is a dim light professionally, who inherited his father's practice, and now insists that Sonny, who longs to do something else, follow in the traditional footsteps.

5. Any woman who thinks that the social status of her family is more important than the income of her husband.

6. The young man who writes me that he is desperately in love with a girl, but he can't marry her because his high-hat mother and sister would "have fits."

7. The rich boy of the town who drives his special car at top speed, scattering and maybe injuring worthy citizens, and the judge who lets him off because his father owns the next election.

I could go on and on, but I want to know some of your peewees. Please tell me about them!

(Copyright, 1938, by The Bell Syndicate, Inc.)

LOCAL OARSMEN RACE ON FRIDAY

Three Through-Victoria Events Listed for J.B.A.A. Scullers

Victoria J.B.A.A. oarsmen will take to the water on Dominion Day to compete in through-Victoria singles, doubles and fours, with trophies at stake in each event. The course will be from the Gorge to the Causeway, with the first event slated to start at 6:30 o'clock.

Hugh Francis, club captain, last night announced the crews as follows:

Singles, Times Cup: Hugh Francis vs. Max Winkler.

Doubles, City of Victoria Cup: Bill Seatle and Don Davis vs. Jim Temple and Jack McDonald.

Fours, Native Sons Cup: F. Crouch, G. Walsh, M. Harman and L. Paterson vs. D. Mowat, B. Mair, H. Casillo and C. Usher.

HIS MAJESTY'S HORSE TRIUMPHS

NEWMARKET, England, June 29 (AP).—The King today gained his first win of the racing season when Cosmopolitan, a chestnut colt by Sir Cosmo from Papilla, won the Stud Produce Stakes for two-year-olds.

The royal colt defeated Sir William Wadron's Academia by two lengths, with Prince Aly Khan's Jennie III, a head away, third in the field of ten.

Captain Lionel Montagu's Slip On won the Stretchworth Stakes over one and one-half miles, defeating Lord Portal's Boscage by a length. His Majesty's licence, one and one-half lengths back, was third in the field of eleven.

Standings

AMERICAN LEAGUE

	W.	L.	Pct.
Cleveland	39	22	.639
New York	36	25	.590
Boston	34	27	.557
Washington	34	32	.515
Detroit	33	32	.508
Philadelphia	26	32	.448
Chicago	23	33	.411
St. Louis	19	41	.317

NATIONAL LEAGUE

	W.	L.	Pct.
New York	39	24	.619
Cincinnati	35	26	.574
Pittsburgh	32	25	.561
Chicago	35	29	.547
Boston	28	27	.509
St. Louis	28	31	.475
Brooklyn	25	36	.410
Philadelphia	16	40	.286

COAST LEAGUE

	W.	L.	Pct.
Sacramento	55	35	.611
Los Angeles	49	40	.551
San Francisco	48	42	.533
Seattle	45	45	.500
San Diego	45	45	.500
Portland	44	45	.494
Hollywood	41	49	.456
Oakland	32	59	.352

Fred: Last night I dreamt that I married the most beautiful woman in the world.

Maude: Were we happy?

APPLE MARY - - - - - - - - By Martha Orr

TODDY — *Disappearance!* — By George Marcoux

BIG CHIEF WAHOO — By Saunders and Woggon

POP'EYE — By Segar

POP — *Better Than Medicine* — By J. Millar Watt

TILLIE THE TOILER — *A Reward for Service* — By Westover

DIXIE DUGAN — *Be Careful* — By J. P. McEvoy and J. H. Striebel

Business and Professional Directory, Want Ads

The Daily Colonist

RATES FOR CLASSIFIED OR WANT ADVERTISEMENTS

Two cents a word each insertion; twelve cents a word a week, with a minimum of ten words, cash with order. No advertisements accepted for less than twenty-five cents.

Death and Funeral Notices, $1.50 first insertion; $1.00 for each additional insertion. Marriages, Cards of Thanks and In Memoriam Notices, $1.50 per insertion.

Birth Notices, $1.00 per insertion.

Advertisers who desire may have replies addressed to a box at The Colonist and forwarded to their private address. A charge of ten cents is made for mailing replies. In this case add three words ("Box ...... Colonist") to the count for the number of words.

Out-of-town readers of our advertisements ask advertisers to give address as well as phone numbers, as it is not always possible to communicate through the phone.

Any claim for rebate on account of errors or omissions must be made within thirty days from the date of the same, otherwise the claim will not be allowed.

The Colonist will not be responsible for more than one incorrect insertion of any advertisement ordered for more than one issue.

The Colonist service is available every day from 9 a.m. to 10 p.m., excepting Sunday. Just call E mpire 4114.

To insure insertion, Classified Ads should reach The Colonist before 10 p.m. on the day previous to publication.

Classified Ads for The Sunday Colonist will be accepted up to 10 p.m. on Saturdays.

CLASSIFICATIONS

Acreage for Rent	93
Acreage for Sale	82
Acreage Wanted	94
Agents Wanted	16
Autos for Hire	98
Automobiles	95
Births	1
Bicycles and Motorcycles	40K
Boats and Launches	87
Building Materials	40A
Business Directory	32
Business Opportunities	75
Cards of Thanks	4
Church Notices	9
Clothing, Furs, Shoes, Etc.	40B
Coming Events	10
Dancing	25
Deaths	2
Dressmaking	28
Educational	23
Farms for Rent	68
Farms for Sale	85
Farms Wanted	87
Flats and Apartments to Rent	53
Flats and Apartments Wanted	54
Flowers	7
For Sale—Miscellaneous	40
Furniture	40D
Fuel	40C
Funeral Directors	6
Furnished Houses for Rent	55A
Furnished Rooms for Rent	49A
Furnished Rooms Wanted	50A
Hairdressers and Beauty Specialists	21A
Halls to Rent	36
Hotels	46
Housekeeping Rooms to Rent	51
Housekeeping Rooms Wanted	52
Houses for Sale	78
In Memoriam	5
Listings Cancelled	77
Lost and Found	29
Machinery	84
Market Specials	35
Marriages	3
Miscellaneous	37
Money to Loan	31
Monumental Works	8
Music	24
Musical Instruments	40E
Nursery Stock, Plants, Etc.	40H
Nursing and Convalescent Homes	20
Personal	21
Professional Directory	34
Property for Sale	80
Property Wanted	81
Poultry and Livestock	42
Radio	40F
Room and Board	47
Room and Board Wanted	48
Situations Wanted—Female	18
Situations Wanted—Male	17
Summer Resorts	61
Swaps	41A
Teachers Wanted	15
Timber	74
To Exchange, Real Estate	76
To Rent—Miscellaneous	26
Stoves, Ranges, Furnaces	40L
Unfurnished Houses to Rent	55B
Unfurnished Rooms Wanted	50B
Wanted—Female Help	14
Wanted—Male Help	13
Wanted—Miscellaneous	41
Wanted to Borrow	22
Wanted to Buy—Houses	79
Wanted to Rent—Houses, Unfurnished	57B
Wanted to Rent—Miscellaneous	39
Wood	23

1 BIRTHS

TURNBULL—On Tuesday, June 28, 1938, at St. Joseph's Hospital, to Dr. and Mrs. Andrew Turnbull, 1144 Goodwin Street, a son.

SPAVEN—To Mr. and Mrs. Stanley W. Spaven (nee Ada Sanders), at St. Joseph's Hospital, June 29, a son.

2 DEATHS

McGOWAN—On Monday evening at the family residence, 724 Belton Avenue, Jeanie McGowan, aged seventy-eight years, beloved wife of Robert McGowan. The late Mrs. McGowan was born in Perthshire, Scotland, and had resided in Victoria for the past twenty-eight years. She is mourned by, besides her husband, one daughter, Miss Jean, at home; one brother, Robert Murdoch, of Brucefield, Ontario.
The remains are resting at McCall Bros.' Funeral Home, from where the funeral service will be held on Thursday afternoon at 3 o'clock. Rev. James Hyde will conduct the service, after which interment will be made at Colwood Burial Park.

DOUGAN—Passed away suddenly on Wednesday morning, June 29, 1938, at Chemainus Bay, near Ladysmith, B.C., Normen Dougan, late of Cobble Hill, in his twentieth year. Normen is a son of Mr. and Mrs. A. A. Dougan, of Cobble Hill and Chemainus Bay, and besides his sorrowing parents is survived by two sisters, Doreen and Rona, at home, and five brothers, Reymond, of Shawnigan Lake, Garth, at home, and James, David and Charles, at Chemainus Bay.
Funeral services will be held at the family residence, Lakeside Road, Cobble Hill, on Saturday, July 2, at 2 p.m., after which interment will be made in the family cemetery at Cobble Hill. Rev. W. F. Burns officiating. R. W. Whidden, Duncan, is in charge of funeral arrangements.

WALKER—Suddenly at the residence, San Pedro Avenue, Gordon Head, on Wednesday, June 29, 1938, there passed away at the age of seventy-four years, Mrs. Annie Walker, widow of the late Mr. Thomas Walker, who predeceased her in March, 1935. Born at Stroud, Gloucestershire, England, the late Mrs. Walker came to Victoria forty-five years ago and for the past twenty-nine years had made her home at Gordon Head. There remain to survive her passing, one son, Charles R. Walker, of this city, and two granddaughters, also of this city.
Funeral services will be conducted in the chapel of the Sands Mortuary, Ltd., on Saturday, July 2, 1938, at 2 o'clock. Rev. G. R. V. Bolster will officiate, and the remains will be laid at rest in the family plot in the Royal Oak Burial Park.

RICHARDS—The death occurred Monday, at the home of her son, Lulu Island, of Mrs. Angelina Richards, aged eighty years, widow of the late James Richards, of Victoria. Mrs. Richards was born in Cornwall, England, and had resided in the province for forty-eight years. She is mourned by two sons, James D., of Vancouver, and William, of Lulu Island, with whom she resided, and three daughters, Mrs. E. Noyes, of Seattle; Mrs. S. Ruby, of Mt. Tolmie, and Mrs. J. Tait, of Vancouver; a sister, Mrs. C. M. Jenkins, of 1325 Vining Street, Victoria, and a brother, in New Zealand.
The remains will arrive in Victoria this morning and will rest at McCall Brothers' Funeral Home, where funeral services will be held Thursday afternoon at 3.30. Interment will be in the family plot in Royal Oak Burial Park.

MIDDLETON—There passed away suddenly at her home at Elk Lake, Tuesday afternoon, Margaret Orillia Middleton, aged eighty-one years, widow of the late James Middleton. The late Mrs. Middleton was born in Galt, Ont., and had been a resident of this city and district for the past thirty-one years and for many years of Winnipeg, Man. She is mourned by six daughters, Mrs. L. T. Sprage and Mrs. F. Carver, of Vancouver, B.C.; Mrs. R. McIntosh, of Elk Lake, and Mrs. A. Middleton and Mrs. R. Hogarth, of Victoria; and Mrs. G. Reid, of San Francisco, and eight grandchildren; also a brother, Richard Orillia, of Winnipeg, Man. She had been a member of First Baptist Church for many years.
The funeral will take place on Saturday afternoon from McCall Bros.' Funeral Home at 3.30 o'clock. Rev. G. A. Reynolds will conduct the service, after which interment will be made in the family plot in Colwood Burial Park.

2 DEATHS (Continued)

PEDERSEN—At the family residence, 1027 Caledonia Avenue, on Monday, June 27, Edward Pedersen, aged seventy-one years. The late Mr. Pedersen was born in Norway and had been a resident of this city for the last forty years. He is mourned by his widow. He was an active member of Court Northern Light, A.O.F. The funeral will take place on Thursday afternoon, from McCall Brothers' Funeral Home at 4.30 o'clock. Interment will be made in Colwood Burial Park.

6 FUNERAL DIRECTORS

THOMSON FUNERAL HOME
1625 Quadra Street
Complete Service at Reasonable Cost
Lady Attendant
Phone G 2612

HAYWARD B.C. FUNERAL CO., LTD.
Established 1867
734 Broughton Street, Victoria, B.C.
Lady Assistant
E mpire 3614 E mpire 4065 G arden 7679

McCALL BROS.
"The Floral Funeral Home"
Office and Chapel, Cor. Johnson and Vancouver Streets
Phone G arden 2012

S. J. CURRY & SON
Funeral Directors
Cor. Quadra and Broughton Streets
Phone G 5512

Distinctive Funeral Service in Our New Mortuary at Moderate Cost
Experienced Lady Attendant
SANDS MORTUARY, LTD.
Phones E 7511, G 3530 1903 Quadra St.

7 FLOWERS

ANY FLORAL DESIGNS at lowest prices. Pollock Bros., 1215 Douglas St. G 5315.

BALLANTYNE BROS., LIMITED
1211 Douglas Street Phone G 2421
We Telegraph Flowers
CUT FLOWERS AND DESIGNS

BROWN'S VICTORIA NURSERIES, 918 View. Design work executed; lowest prices. We grow our flowers. G 6613. G 2521

CALL E 0743 FOR ARTISTIC FLORAL designs. Jennings, florists, 754 Yates.

FLORAL ART SHOP — DISTINCTIVE funeral designs. 625 Fort. E 4813.

8 MONUMENTAL WORKS

STEWART MONUMENTAL WORKS, LTD. Take No. 6 car to works. 1401 May Street. Phone G 2482

10 COMING EVENTS

A BIG OLD-TIME JULY 1 FROLIC, A.O.F. Hall, 8-? with the Haymakers' "Swingoleers." Prizes! Balloons! Hats! etc. Ice cream. CFCT 6.45. 25c. No dance Saturday.

A BIG OLD-TIME DANCE AS USUAL, Lake Hill, Saturday, 8-12, auspices Irvine's Orchestra, tombolas, refreshments. 25c.

BENEFIT DANCE FOR BUD GREEN, June 30, Crystal Garden, 9-1, 50c

CAMERON'S SOCIAL CLUB DANCE, A.O.F. Hall, Thursday, June 30, Holt's Orchestra. Dancing 9 to 1. Old and modern dancing. Refreshments. 25c

C.F. HALL, MT. TOLMIE, MILITARY five hundred every Thursday night, 8.30. Good prizes and refreshments. 25c.

COAST HALL, WHIST NIGHTLY, 8.45; prizes 3-4, 3-2, 3-1, 3 specials. Afternoon games as usual at 2.30.

ESQUIMALT ATHLETIC, FRASER Street, military five hundred every Wednesday, 8.30, sixteen prizes, 4—1's, 4—2's, 4 consolation, 10-bid, tombolas, refreshments. Admission 25c.

McMORRAN'S, CORDOVA BAY—DANCING every Saturday night, 25c. Tombolas. Bunk McEwan's Band.

SHRINE AUDITORIUM

SPECIAL DANCE, SATURDAY, FEATURING Charlie Hunt's new music! Everyone welcome. 25c

PRIZES TOTAL
$15
WHIST NIGHTLY, 8.45
Card Games Every Afternoon, 2.30. 25c
Service and Courtesy Our Motto
CENTRAL WHIST CLUB, 1307 BROAD ST.

13 WANTED—MALE HELP

APPLICATIONS WILL BE RECEIVED BY the undersigned up to 12 o'clock noon, Monday, July 4, for position as constable, Saanich Police Force. Applicants to be between twenty-four and thirty years of age, insurance company rules for age. All applicants must be physically fit. Married men only. State experience as to riding motorcycles or otherwise. To be on probation six months at $90 per month, thereafter, if satisfactory, at $100 per month for six months. R. R. F. SEWELL, Clerk to the Board of Police Commissioners. Please do not forward original documents with application (copies only).

WANTED — GENERAL FARM HAND. Morwenna Farm. Phone Belmont 29N.

14 WANTED—FEMALE HELP

AN ALLURING APPEAL—LEARN HAIRdressing, low fee, easy terms. Victoria Hairdressing School, Woolworth Building.

MAID WANTED — APPLY E 4695, 1730 Beach Drive.

STENOGRAPHER WANTED, MUST BE well experienced in business correspondence. Apply, giving references. Box 5425, Colonist.

17 SITUATIONS WANTED—MALE

A. J. GREGG — HOUSE WINDOWS cleaned, outside, 5c each. G 5022.

CARPENTER, ALTERATIONS, KALSOmining, painting. Competent workman. Low prices. Beechy, E 4270.

HANDY WILLING WORKER OPEN FOR engagement. References. Box 5200, Colonist.

MARRIED COUPLE, NO CHILDREN, wishes to operate farm, shares or wages. Box 5413, Colonist.

ROCK WORK, EXCAVATING, BY DAY or contract. Phone G 4496.

17A PAINTERS AND DECORATORS

AT LOW PRICES—PAINTING, PAPERing, work guaranteed, estimates free. G 8995.

EXPERT PAINTING, PAPERING: ESTImates. Temple, Cadboro Bay. E 0892.

PAINTING, DECORATING — Guaranteed work, reasonable price. Berriman, E 5766.

17C CARPENTERS AND CONTRACTORS

ALTERATIONS, HOUSE-RAISING, CONcrete work, repairs. O'Regan. G 7662. G 3258.

ALTERATIONS, BUILDING REPAIRS, roofing a specialty. T. Thirkell, E 4625.

17E GARDENERS

GARDEN ESTIMATES without obligation. Fred Bennett, R.M.D. 3, Victoria.

WEATHERSTRIPPING

PEACE METAL WEATHERSTRIPS
Venetian Blinds, Rolling Fly Screens
Estimates Free—B. T. Leigh, E 5665

18 SITUATIONS WANTED—FEMALE

FIRE INSURANCE STENOGRAPHER, 4 year's experience, desires position. E 9239.

JAPANESE GIRL WISHES HOUSEWORK. Experienced. Phone E 8049.

WHY MOVE INTO A DIRTY HOUSE. Let me clean it. Room 6, 739 View.

WANTED—BY RELIABLE WOMAN, ONE or two days' work. E 9504.

NURSING AND CONVALESCENT 20 HOME

LEBANON NURSING HOME, 1370 YATES Street. G 7418.

NURSE WILL TAKE CASES IN HOME—Chronic, nervous, senile, alcoholic. Best of care. Box 4810, Colonist.

NURSING AND CONVALESCENT 20 HOME (Continued)

ROYAL OAK PRIVATE HOSPITAL (Health Centre), convalescent nervous diseases, chronic and senile cases. E 1933. Colquitz 92M.

21 PERSONAL

A SPRING PERMANENT, INDIVIDUally styled. Special prices on shampoo and finger wave. Bert Waude Salon, 719 Yates Street. E 4023.

A CHOICE SELECTION OF ALL FISH IN season, salmon a specialty. Askey's Fish Market, 824 Yates Street. G 7101.

A REAL HEALER FOR VARICOSE ulcers. Try Wightman's Department and drug stores.

A. Marshall—Furs remodeled, repaired; ladies' tailoring. Room 28, 635 Yates.

BUTTERMILK — A GOOD OLD-FASHioned Spring tonic, for vim, vigor and vitality. 10c quart delivered. Registered Jersey Dairies, 909 Broughton St. G 5044.

BOAG'S ECZEMA REMEDY, HEALS like magic. Hudson's Bay, David Spencer's.

BUILD UP YOUR RESISTANCE TO disease. Carrot and other vegetable juices made daily. E 8874.

COLOR PHOTOS OF YOUR GARDEN. See Young's Studios, 501 Union Bldg.

DAISY LIGHTSTEP WILL BE AT THE dance on Friday night after all. She says NU-FEET INSOLES (medicated with seven alkaline, antiseptic salts), worked wonders on those tender, aching, burning feet that have crippled her lately. Price 25c a pair. If your druggist cannot supply you, order direct. The Stulven Manufacturing Co., 559 College Street, Toronto.

DELIGHTFUL Meals; reasonable prices. White help. Speedies Cafe, Gordon St.

ENGLISH HAND LAUNDRY—COLLARS turned 15c, shirts 12c up, collars 3 for 10c. Courtney at Douglas. E 6093.

ECZEMA, ITCH, PSORIASIS, LEG ULcers. Try Geo. Lee's Chinese Remedy, 638 Cormorant. Depart. and Drug Stores.

FOR VARIETY, TASTE AND WHOLEsomeness, serve Master's quality cakes and cookies. Masters' Bakery, Douglas Street, opposite Spencer's.

FOR THE BEST CHEAPER PERMANENT phone E 2544 for prices.

NEED A WELL?

I CAN DIG ONE FOR YOU. DEPTH no object. Wells recribbed, etc. Prices reasonable. All work guaranteed. A. S. Anderson, well constructor, 841 Superior Street. Phone E 5192.

JESSON'S DERMISINE, THE OLD ENGlish remedy for eczema, burns, scalds, cuts, piles and all skin disorders. 50c. Jesson's Pills, the remedy for indigestion, constipation, kidney or liver trouble, 35c. Sold by the Owl Drug Co., Victoria.

MEN OF 30, 40, 50! WANT VIM, VIGOR, for rundown body? Try OSTREX Tablets of raw oyster stimulants and general body builders. If not delighted with results of first package, maker refunds its low price. Call, write Vancouver Drug, Owl, Cunningham and all other good druggists.

MEN'S SUITS DRY CLEANED AND pressed. City Dye Works. G 1621.

MADAME STARR—CARD AND CRYSTAL readings; 301 Hibben-Bone Building.

"PREFERRED RAW" GOLDEN GUERNsey-Jersey milk; also whipping cream. Phone G 4716.

SPECIAL INTRODUCTORY OFFER FROM the Ideal Cleaners & Dyers, 933 Fort Street, E 2024. A free matinee ticket to the Atlas Theatre will be given with every order of 75c or more, for one week, starting June 27. We call and deliver and guarantee the work at lower prices.

STRICTLY tailored coats, suits, dressmaking. A. Seyler, 1191 Yates. E 8054.

SALE WICKER CHAIRS, BASKETS, ALL kinds. Teen Jors, 639 Cormorant St.

YOUR FILMS OR NEGATIVES DEveloped. Double size, 50c per roll, 6 prints. Vancouver Photo Supply, Ltd., 3325 W. Fourth Ave., Vancouver, B.C.

PRIVATE STATIONERY
Many Grades of Good Quality Notepapers and Envelopes for Your Selection
Steel Die Stamping, Ordinary and Raised Printing Processes
Engraving and Copper Plate Work
THE COLONIST
1311 Broad Street

21A HAIRDRESSERS AND BEAUTY SPECIALISTS

A "STREAMLINE" COIFFURE, THE very latest sensation, or a "Chi-Chi" on the ups and ups (daring). "Sugar and Spice" for the young miss. Permanents must be done differently in these days of new hair styling. The La Franca Beauty Salon keeps up to the minute. 737 Yates, G 7443. Mme. Miles, prop. Mr. Miles, haircutting.

FOR THE BEST CHEAPER PERMANENT phone E 2544 for prices.

HILDA BEAUTY SHOP WILL SHORTLY celebrate its tenth anniversary with a move to a newly-constructed shop half block south of Newport Avenue. E 0723.

HARPER METHOD—SCIENTIFIC BEAUty culture. 1207 Douglas St. E 4926.

SPRING BEAUTY SPECIALS

KEEP your Spring and Summer beauty costs low by taking advantage of the Avalon Annex reduced prices! You will find many opportunities to save, for the price of every kind of beauty aid and every phase of beauty is very reasonable.
No appointment necessary—come in any time you wish.
AVALON ANNEX
E 0523 1104 Douglas Street

TREATMENT FOR DRY HAIR. HAVE it with your finger wave. Bobette Beauty Salon, Room "A," Campbell Building. G 6852.

MAISON TYRELL
HAIRDRESSING SPECIALISTS
4TH FLOOR D. SPENCER, LTD.

PERMANENT WAVING. TERMS ARranged. Phone E 6133.

VICTORIA BEAUTY PARLORS. CALL E 8515 for a good permanent. All experienced operators. 1218 Broad Street.

23 EDUCATIONAL

EXPERT COACHING. FRENCH, GERman, Spanish. Mrs. Bladen. E 2901.

ST. MARGARET'S BUSINESS SCHOOL—Junior House, St. Margaret's School. Miss W. G. Milligan, principal. E 3224.

SPROTT-SHAW BUSINESS INSTITUTE Courses: Stenography, secretarial, commercial radiotelegraphy. G 4513.

25 DANCING

ALL TYPES OF DANCING AT VIOLET Fowkes' Studio, 1112 Gov't St. E 2066.

BALLROOM — ARTHUR MURRAY SYStem. Mr. and Mrs. Geo. Rosaly. E 4654.

31 MONEY TO LOAN

A MORTGAGE LOAN CAN BE ARranged by us in any amount, repayments to suit. Building loans a specialty. Low interest. Quick decisions. Moderate charges. P. R. Brown & Sons, Ltd., 1112 Broad Street. Phone G 7171.

ANY REQUEST FOR A MORTGAGE APpreciated. See H. C. Holmes, Pemberton & Son, Ltd., 625 Fort St. G 6134.

33 BUSINESS DIRECTORY

CHIMNEY SWEEP

HEARN, CLEAN SWEEP. G 3943. 3167 Rose Street.

LITHOGRAPHING

LITHOGRAPHING
Labels Cheques
Maps Debentures
Bonds Letterheads
We Also Do
Engraving and Die-Stamping
Copper-Plate Printing
THE COLONIST
Commercial Departments
1311 Broad Street

DOUBLE SERVICE IN WANT ADS

You can telephone your answers as well as your classified advertisements to The Colonist. Readers are often interested in Want Advertisements that do not carry the names or addresses of advertisers, but a Colonist box number. For the accommodation of those readers who find it inconvenient to write an answer and to serve the advertiser better

We Will Take Replies to Box Numbers Over the Telephone

The Colonist service is available from 8 a.m. to 10 p.m., excepting Sundays. Phone E mpire 4114.

33 BUSINESS DIRECTORY (Continued)

FLOOR SURFACING

V. I. HARDWOOD FLOOR CO., 707 Johnson. Free estimates. G 7214.

INSURANCE

FIRE, AUTO INSURANCE — SEE LEE, Fraser & Co., Ltd., 1222 Broad Street.

LAWN MOWERS

A. J. WORTH, 935 JOHNSON STREET, E 7051. An easy-running job guaranteed sharpened, $1; delivered, 25c extra.

ELVES BROS. LAWN MOWER SHOP—Mowers sharpened, $1; delivery, 25c. 1423 Broad. E 0883. Opp. B. & K.

$1.25—SHARPENED AND DELIVERED both ways; $1.15, sharpened and delivered one way; $1.00 sharpened only. Paden Bros., Ltd., G 5911, 1410 Douglas.

PUBLIC STENOGRAPHER

ETHEL SEYMOUR, 307 CAMPBELL Building, Douglas Street. Phone G arden 2525. Authors' manuscripts, law and general. Strictly confidential.

WINDOW GLASS

WINDOW GLASS REPLACED AT shortest notice. Auto glass replaced while you wait. Mellor Bros., Ltd., 819 Broughton Street. Phone G 5021.

WOOD AND COAL

A BARGAIN—DRYLAND THICK BARK slabwood and dry inside blocks, never in salt water, ready for basement, all stove lengths, guaranteed all A 1 fir; Reg. $3.75, now $2.75 cd.; 2 cds., $5.00. Bone-dry yardwood, $3.50 cd. Old John Wood Co., 2514 Douglas. E 3743.

A SPECIAL PRICE, ONE WEEK—SOOKE dry fir blocks, mixed with bark slabs, 13-in., guaranteed never in water, ready to burn, now half price, $2.50 cd., 2 cds., $4.50. Bone-dry, $3.50. Dryland sawdust, $2.50 unit. Sooke Dry Wood Co. E 6925.

AS GOOD AS CORDWOOD — MY UP-Island, dry, inside fir blocks, mixed with heavy bark slabs at $3.25 cd., 3 full cords, $9.50. Bone-dry cordwood. Sawdust. Ronald R. Hopkins Coal & Wood Co. E 7916.

A BARGAIN — SPECIAL, ONE WEEK only. Dry inside fir blocks, mixed with heavy slabs, from Malahat, ready to burn, never in water, $2.75 cd.; 2 cords, $5.35. E 9111. Sooke Lake Wood Co.

ALL COOPERAGE WOOD & FUEL CO., Ltd.—Quality bone-dry stovewood, $2 ½ cd. Kindling, $1.50 ½ cd. Furnace and heater blocks, $2.50 cd. Inside blocks, $3.50 cd. Millwood, $2.50 cd. G 2341. G 6101.

A BARGAIN — SPECIAL, ONE WEEK only. Dry inside fir blocks, mixed with heavy slabs, from Malahat, ready to burn, never in water, $2.75 cd.; 2 cords $5.25 cd. E 5111. Sooke Lake Wood Co.

BEST FIR MILLWOOD, $3.50 CORD; INside fir, $4 cord; bark slabs, $2.25 cord; all in two-cord lots. G 4044. Colwood Wood Co., Ltd.

BIG SALE — BONE-DRY SLABS, REG. $5.50, now $4.50 cd. Up-Island inside blocks and slabs, 12-in., Reg. $4, now $3.25 cd., 4 cds., $12.50. O.K. Fuel Co. G 2452.

CORDWOOD — First growth, 4-ft., 2½ cds., $11. Dry alder, $5 per cd. E 3703.

COOPERAGE Wood, $1.50 ½ cd., kindling $1.50 ½ cd., stovewood $2 ½ cd. E 5023.

DRY 4 FOOT CORDWOOD IN 2 CORD lots, $4.75 cord. J. E. Painter & Sons. G 3541. 617 Cormorant Street.

MALAHAT DRYLAND SAWDUST, $3.00 per unit, bulk. 60 sacks, $4.50. J. E. Painter & Sons, 617 Cormorant St. G 3541.

NO. 1 FIR MILLWOOD, $3.50 CD. IN 2-cd. lots; inside fir, $4.25 cd.; screened fir sawdust $2.50 unit. Manning Shaw Fuels. E 0624.

NO. 1 FIR MILLWOOD, $2.50 CD., IN 2-cd. lots; dryland, $3.50 cd., 3-cd. lots; 4-ft. slab, $3.50. Economy Fuel. G 4545.

SHAWNIGAN DOUGLAS FIR DRYLAND, 2 cds., $5.00; heavy slabs, per cd., $3.50; inside blocks, cd., $4.00, bone-dry slabwood, cd., $3.75; Selkirk millwood, 1 cd., $2.25. Shawnigan Douglas Fir Wood Co., E 3914.

SELKIRK WOOD CO. — NO. 1 FIR SLAB mix, inside, $2.50 cd., 3 cds., $4.50; bone-dry slab mix, inside, 2 cds., $6.50; inside blk., $4 cd., heavy slab, $2.50 cd. G 5224.

UP-ISLAND DRYLAND WOOD, NO cedar, $2.50 cord. G 6343.

$2.25 PER UNIT, IN TWO-UNIT LOTS, best fir sawdust. Colwood Wood Co., Ltd. Phone G 4044.

$3.50—UP-ISLAND SLAB, 13-in. RODgers' Wood Co., Alpha St. G 3214.

34 PROFESSIONAL DIRECTORY

COLONPATHY

COLONIC IRRIGATION (INTERNAL bathing) for gastro-intestinal disturbances. Massage. Steam baths. Mrs. E. M. Howell, R.N., 506 Campbell Bldg. E 2721.

OSTEOPATHIC PHYSICIANS

DR. VERNON B. TAYLOR, REGIStered and licensed. 406-7-8 Belmont Building. Phone E mpire 7823.

MASSAGE

AT Crystal Garden—Turkish and Russian steam baths. Swedish massage. E 2522.

MRS. BARKER, MASSEUSE. VAPOR baths, chiropodist. 325 Howe. G 1861.

PATENT ATTORNEYS

ERNEST E. CARVER, F.P.I.C.
Registered Canada and U.S.
Patents and Trade Marks in All Countries
789 W. Pender, Vancouver. Phone Sey. 1353

FETHERSTONHAUGH & CO.
Patents and Trade Marks
Offices Throughout Canada and U.S.
789 W. Pender, Vancouver. Phone Sey. 3796

PHYSIO-THERAPY

H. H. LIVESEY, 216-9 PEMBERTON Building, phone G 2643. Modern therapeutic methods.

37 MISCELLANEOUS

SAWS, ALL KINDS, FILED, SET, gummed, etc. Phone W. Emery, 1567 Gladstone Avenue.

Printing for All Requirements and Every Purpose—
BUSINESS
SOCIAL
PROFESSIONAL
"The House With a Reputation"
THE COLONIST
1211 Broad Street

38 TO RENT—MISCELLANEOUS

GROUND-FLOOR OFFICE TO RENT. Located in the heart of the business section. Hot and cold water. Apply the Royal Trust Company, 1202 Government Street. E 4139.

TO STUDENTS—SPECIAL RATES FOR rental of typewriters. Remington-Rand, Ltd., 921 Gordon Street. G 9013.

40 FOR SALE—MISCELLANEOUS

40A BUILDING MATERIALS

SHINGLES, HIGH GRADE (XXXXX). Dalziel Box Company. G 1422.

40 FOR SALE—MISCELLANEOUS (Continued)

ISLAND BUILDING SUPPLY COMPANY—Everything in builders' supplies. E 9213. 618 Fort, corner Langley.

MODERNIZE YOUR HOME WITH Venetian blinds through the Home Improvement Loan. Venetian Blind Mfg. Co. G 4815. Estimates free.

2 X 4 SIZED FIR—SPECIAL PRICE, $8. Best values. "Everything for building" at R. A. Green Lumber Co., Ltd.

SIDNEY SPEEDY SERVICE—Prepare your Summer cottage for vacation time. See us for suitable materials at the right prices. Watch for our specials on Jap-a-Lac time-tested paints. SIDNEY LUMBER, 3116 Government Street. G 2515.

SASH DOOR LUMBER. BEST VALUES. Try R. A. Green Lumber Co. G 3913.

THE MOORE-WHITTINGTON LUMBER COMPANY, LIMITED
Established 1892
LARGE STOCK — RIGHT PRICES
Lumber, Millwork, Gyproc, Masonite, Insulex, Gypsum Wool, Shingles, Etc.

40B CLOTHING, FURS, SHOES, ETC.

BROWN FOX FUR SCARF, SNAP, $15 for quick sale. E 3003.

GENT'S TAILORED SUIT, COST $40, will sell cheap. New ventriloquist doll, $6.50. Hip boots, size 11. G 1505.

40D FURNITURE

A SAVING! 35% off Chesterfield suites during June. Repairs, recovering. Victoria Upholstery, 1625 Douglas. G 7934.

"BASEMENT BARGAINS" — CHESTERfield sets (never used). See Humber, after 3 p.m., 531 Bastion Street. G 1011.

CHESTERFIELDS, NEW TERMS. DIRECT from the warehouse. You save the overhead expense. Can be seen at Heaney Storage Co., opposite Courthouse.

DINING-ROOM TABLE, FOUR LEAVES, $10. Call evenings, 182 Regina Ave.

FURNITURE BOUGHT FOR CASH OR sold on consignment. Phone DYMOND AUCTION ROOMS, E 3831. 1417 Broad St.

GOOD BEDS, DRESSERS, TABLES, chairs, rugs, etc. 1348 Oscar.

NICE EIGHT-PIECE WALNUT DINING suite, $52.50. Reliable Chesterfield couch, $31.50. Holland Bros., E 0913. 733 Port Street.

WALNUT DINING-ROOM SUITE, INcluding china cabinet (like new), $125. Century Arts Shop, corner Government and Yates.

SOMETHING DIFFERENT

Bird's-Eye Maple Dresser	$25.00
Bird's-Eye Chiffonier	$22.00
Bird's-Eye Cheval Glass	$17.00
Or the Suite for	$60.00
English Wilton Carpet, 11.3 x 13.6	$45.00
9 Mahogany Dining Chairs and Table	$27.00
English Oak China Cabinet	$15.00
Small Oak Bookcase	$11.00
Pair Walnut Twin Beds, complete	$75.00

"BETTER CLASS" Used Furniture
WILLOWS, PLOWMAN CO., 705 Johnson St.

OFFICE AND STORE EQUIPMENT

DESKS, CHAIRS, FILING CABINETS, etc., new and reconditioned. Diggon-Hibben, Ltd., 1210 Gov't St. G 6194.

40E MUSICAL INSTRUMENTS

UKULELE SPECIAL — 25% DISCOUNT allowed on all instruments in our large and varied stock. Take one with you on your vacation. Priced as low as $2.25. Fletcher Bros. (Victoria), Ltd., 1120 Douglas Street. G arden 7148.

40F RADIO

ROGERS CONSOLE MODEL RADIO, 6-tube, excellent condition, $12.50 cash. G 1095.

RADIOS FOR HIRE, WEEK OR MONTH; also radios repaired; tubes tested free. Aaronson's, 1329 Government. G 4722.

40H NURSERY STOCK, PLANTS, ETC.

BALDWIN'S NURSERIES

WISH TO THANK THEIR MANY CUStomers for their patronage during the past bedding season.
New customers given every consideration.
We have a few bedding plants on hand. Your requirements, no matter how modest, will be gladly filled at reasonable prices.
BLAIR AVENUE
Off Shelbourne St. Phone E 0198

40K BICYCLES AND MOTORCYCLES

BICYCLES, $12.50 to $16.75, ALL SIZES. New and used bicycles sold on easy terms. Expert bicycle repairs; all work guaranteed. Victory Cycle Works, 1329 Government. G 4722.

BALLOON TIRE BICYCLES, $24.50. English and C.C.M. Must be seen to be appreciated. At Aaronson's only, 1328 Government Street.

GENT'S DOUBLE BAR, IN EXCELLENT condition, $14; trade in old one. Shelbourne Station, corner Hillside. E 2935.

HOLIDAY ON A BICYCLE—$2.50 RENTS a bicycle for a week, and you can enjoy a trip Up-Island such as you have never done before. Robinson's, 1320 Broad Street, opposite Colonist. E 6212.

LATE MODEL 174 C.C. SINGLE CYLINder Triumph, splendid condition, low mileage. Box 5417, Colonist.

RECONDITIONED BICYCLES — LADIES', gents', boys', girls', ranging from $20. We carry a full line of fishing tackle. HARRIS & CO., LTD., 738 Fort, next to Ray's. G 7924.

WANTED — ENGLISH MOTORCYCLE for cash. E 8271.

1937 EXCELSIOR TWIN MOTORcycle, licence, $40. G 1291.

40L STOVES AND RANGES

GUARANTEED DEPENDABLE RECONditioned Ranges. Albion Princess, complete with new Coast Sawdust Burner, $74.50. A lovely combination. McClary Regina, complete with waterfront. A good buy, $24.50. Coast Hardware, 1416 Douglas.

NEW AND USED RANGES. SAWDUST burners. We have the latest additions. Southall, 1221 Government.

NEW AND USED RANGES. OIL Burners. Mann's, 740 Fort. E 3132.

RANGE CASTINGS STOCKED FOR most makes. B.C. Hardware, 719 Fort Street.

SMALL SIX-HOLE RANGE, ENAMEL back, steel top, brass coil, thermometer, $38.50. Carter's Stove Store, 822 Fort Street. E 3511.

$19.50 — MONARCH 9-HOLE RANGE, good condition, with water front. C. J. McDowell, 1500 Douglas.

40X MISCELLANEOUS

AXMINSTER RUG, 4.6 X 7.6, NEARLY new, good condition. E 6970.

BEDDING SUPPLIES FOR HOTELS AND rooming houses. 848 Cormorant St.

DELICIOUS PRESERVING CHERRIES, only 6c pound. Phone evenings. G 2785.

ELECTRIC REFRIGERATOR—DE LUXE model Kelvinator (as new), porcelain enamel inside and out, 6 cu. ft. capacity. Reduced to $250—a saving of $175. Phone G 1712, evenings E 1026.

ENGLISH BABY BUGGY, GOOD CONdition, $10. G 6838.

FORD A-B-V-8 — SPECIAL, GABRIEL hydraulic shock absorbers, only $11.50 per pair installed, front or rear. Guaranteed for one year.
CHET DOWMAN'S SERVICE GARAGE
734 Johnson Street Phone E 1411

FOR SALE—SEWING MACHINES. OUR price low. 1209 Gladstone Avenue.

FENCE POSTS, 15c DELIVERED. COLEbert, Belmont 58W.

GOOD BLACK TOP SOIL, $1.50 YD., IN 3-yd. loads. Guaranteed full measure. Phone Belmont 59M.

LADIES' DIAMOND RING, NEW, THREE blue white diamonds set in white gold, for sale. Value $375, will sell very cheap. Phone G 0278 for appointment. This ring is a beauty.

NEW ELECTROLUX FOR SALE, $65. Mrs. Lang, Rita Hotel.

PRINTING and Rubber Stamps. Sweeney-McConnell, 1012 Langley St. G 2413.

ROLLS RAZORS, $3.75; SUITCASES, 26 inch, $1.50; cruisers' compasses, $4.75; watch compasses, $2.25; pocket Aneroid barometer, $12.50; stop watch, $8.75; prismatic and power glasses, $17.50; field glasses, $9.75; bicycle pedals, new, 39c; mudguards, new, 39c; Dunlop outer tires, $1.10; inner tubes, 60c; boy's bicycle, $14.75; tubular carriers, 50c; wide handle bars, $1.35; radio tubes, 75c; spectacles, to suit any sight, $2.75. Aaronson's, Wholesale and Retail, 1329 Government Street. G 4722.

SPECIALS EVERY WEEK-END—This week white lead, $2.25 per 25-lb. keg. Harte-Andrews Paints, Ltd., 711 View Street.

40 FOR SALE—MISCELLANEOUS (Continued)

RUBBER GOODS OF EVERY DESCRIPtion mailed in plain wrapper, postpaid by us. Write for mail order catalogue, saving 50 per cent. P.O. Box 51, Mail Order Dept. A-3, Hamilton, Ontario.

SAWS—WE HAVE A LARGE STOCK—New and used saws, 7-ft. Chinook crosscuts, $5.25. Capital Iron & Metals, Ltd., 1824-32 Store Street. Phone G 2434.

SINGER CABINET DE LUXE FLOOR sample, reverse stitch, built-in motor, light, in walnut. Singer Sewing Machine Co., 729 Yates Street.

SALE USED ELECTRIC WASHERS, INcluding Easy and Maytag. 723½ Fort. G 3021.

SIX ELECTRIC SEWING MACHINES, reconditioned, $30 and up. 723½ Fort Street.

SINGER DROPHEAD SEWING MACHINE, good order, $19.75. 728½ Fort.

TENTS, FLYS, ALL SIZES IN STOCK, from $2.75 up. F. Jeune & Bro., Ltd., 570 Johnson Street. G 4632.

WESTINGHOUSE CUSHIONED-ACTION electric washers. Guaranteed to wash clothes cleaner and with less wear. Priced from $84.50. Easy terms. McLennan, McFeely & Prior, 1400 Government Street. G 1111.

1938 Duro Machinery Display—Hickman-Tye Hardware Co., Ltd., 544 Yates.

41 WANTED—MISCELLANEOUS

ALL GOOD PRICES PAID FOR RAGS, BOTTLES, TOOLS, FURNITURE, STOVES, PLATED WARE, PIPES; ANYTHING USEFUL. CALL E 0350, G 8721. CALL ANYWHERE, RIGHT AWAY; TOWN OR COUNTRY.

A REPUTATION FOR PAYING HIGHest prices for rags, bottles, tools, stoves, furniture, or anything you wish to dispose of. We call anywhere any time. G 4753.

BOOKS, ALL KINDS, ANY QUANTITY BOUGHT FOR CASH
Hunter's Old Original Bookshop
23,000 Volumes to Select From
1215 Government St. Phone E 2011

BOOKS—A FAIR PRICE PAID—CASH
(All Kinds Wanted)
DIGGON-HIBBEN, LTD.
Pioneer Booksellers, 1310 Gov't St. G 5194.

CASH—OLD GOLD, ANTIQUE JEWELRY, plate, etc. Highest prices. Joseph Rose, Ltd., 1317 Douglas Street.

CASH FOR OLD BICYCLES OR PARTS. Call anywhere. G 4733.

HIGHEST PRICES PAID FOR FURNIture, stoves, rugs, etc. Hub Furniture Co., 713 Johnson Street. G 6425.

IF YOU WISH TO DISPOSE OF YOUR furniture, etc., antique or modern, consult us. We either buy outright or sell for you. Fred Smith & Co., Auctioneers. G 4912.

OLD GOLD—YOU CAN GET THE HIGHest premium on all kinds of gold at Stoddart's, 805 Fort St. (near Gov't.)

TWO USED BICYCLES (LADIES), AT reasonable prices. Phone E 1416.

WE PAY HIGHEST PRICES FOR chicken and turkey feathers, dry picked. VICTORIA BED & MATTRESS COMPANY, Victoria, B.C. Phone G 4158.

WANTED—OFFICE DESK. WILL PAY cash. Box 5296, Colonist.

WANTED — 14-FT. OR 16-FT. EXTENsion ladder, reasonable. 1114 Ormond.

WANTED—QUANTITY OF USED FURniture for cash. Phone E 0624.

41 WANTED—MISCELLANEOUS

WILL EXCHANGE GOOD PIANO FOR small used car, value $100. Box 5420, Colonist.

42 POULTRY AND LIVESTOCK

42A POULTRY AND SUPPLIES

300 APRIL HATCHED LEGHORN PULlets for sale. 1166 Union Ave. G 4462.

42C CATTLE

FOR SALE—JERSEY AND JERSEY-HOLstein, due to freshen. Robinson, Prospect Lake.

42F DOGS

AIREDALES, Collies, Smooth Terriers, Giant Schnauzers, cheaper puppies for pets. Pet Shop, 1412 Douglas. G 5721.

DOGS OF ALL KINDS BOARDED—Transportation provided. Pet dogs a specialty. Country home. Rates on application. Billett, Albert Head, Belmont 15Y.

42X MISCELLANEOUS

FOR SALE — ONE AND HALF ACRES wheat vetch. Wanted, good milch goat. Box 5291, Colonist.

47 ROOM AND BOARD

A HOLIDAY BY THE SEA, IN CITY, ON sandy beach, day, week, month. 1615 Crescent. G 6476.

A NICE HOME, GOOD MEALS, CLOSE in, day or month. E 4592.

BOARD AND ROOM, FAIRFIELD DIStrict, near sea, with garage. G 7776.

GOOD BOARD, WELL-FURNISHED PRIvate home. 1150 Faithful St. G 1749.

OAK BAY, NEAR CAR AND SEA. WELL-furnished rooms. G 2198.

PLEASANT HOME, ACCOMMODATION two or three, garage, reasonable. E 8844.

ROOM AND BOARD, TOURIST ACcommodation. 505 Government Street.

WELL-FURNISHED ROOM, EXCELLENT board, walking distance, terms moderate. E 9483.

127 MENZIES—NEAR BEACH CAR AND town, reasonable. E 4639.

49 ROOMS TO RENT

OXFORD HOUSE, 749½ Fort—Housekeeping rms., h.-c. water, $2.50 wk. G 5199.

49A FURNISHED

AT ROSELAWN, 1316 FORT — HOUSEkeeping rms., h.c. water, $2 wk. E 1804.

CLOSE JAMES BAY HOTEL, 569 Toronto, bed-sitting, kitchenette. E 1626.

CECIL Hotel, 1322 Blanshard St. Room, with or without bath, reasonable rates.

FURNISHED ROOMS, MODERN, COMfortable, meals optional. 82 San Juan Avenue.

FAIRFIELD HOTEL—OPP. CITY HALL; large well-heated rooms; housekeeping privileges, from $2 week.

LARGE BED-SITTING-ROOM, HOUSEkeeping privileges. 512 Simcoe St.

NEAR BEACON HILL PARK—SLEEPING rooms, with breakfast. 1261 Oscar St.

TOURIST ACCOMMODATION. CLOSE car, sea, park. 664 Battery St. G 8606.

RITZ HOTEL, 710 FORT — BEDROOMS, suites, housekeeping rooms, elevator, central. Reasonable rates. G 7158.

51 HOUSEKEEPING ROOMS TO RENT

CLIFTON HOUSE—Light housekeeping or furnished rooms. 1219½ Broad. E 8034.

FURNISHED ROOM, GAS STOVE, everything found, Fairfield district. $10 month. E 7938.

SEAFRONT, MODERN, CLEAN, QUIET. Rooms, $6, suite, $10. 420 Dallas. E 4550.

51A FURNISHED

AT 1140 FORT—BRIGHT, WELL-FURnished rooms, moderate. E 5598.

AT 803 BELLEVILLE, COR. GOV'T ST.—Clean, quiet, moderate, central.

BED-SITTING-ROOM, IDEAL SITUAtion, block car, near High School; also bedroom, reasonable. G 1070.

CLEAN ROOM, CONVENIENCES, SUIT refined lady. 915 Vancouver Street. E 6573.

CLEAN COMFORTABLE ROOM, GAS, near town, High School. 1114 Ormond.

CLOSE IN, NICE, BRIGHT, COMFORTable room, gas. 1049 Pandora. E 7829.

CLEAN, FURNISHED HOUSEKEEPING room; reasonable. 1362 Pandora.

COMFORTABLE HOUSEKEEPING rooms, all conveniences. 441 Vancouver.

CLEAN COMFORTABLE ROOM, GAS, near town, High School. 1114 Ormond.

DOWNSTAIRS FRONT ROOM, WITH kitchenette. 920 Yates. E 3019.

FURNISHED HOUSEKEEPING ROOMS, flats, cabins; $6 mo. up. 1036 Hillside.

LIGHT HOUSEKEEPING ROOM, GOOD location, near Jubilee Hospital. G 9050.

51 HOUSEKEEPING ROOMS TO RENT (Continued)

FURNISHED H.K. ROOM WITH KITchenette, reasonable, central. 1124 Fort Street.

SINGLE HOUSEKEEPING ROOM, HEAT, gas, $10.50. 1145 Rockland.

ST. HELEN'S APTS., 825 COURTNEY ST. Light housekeeping rooms. Ph. G 0026.

TWO FURNISHED HOUSEKEEPING rooms, light, water, fuel, near beach. 53 San Juan Avenue. G 6689.

TO RENT — TWO-ROOM SUITE. ONE room. 569 Balmoral Road.

YORK HOTEL — ROOMS, SUITES, housekeeping privileges; comfortable, clean; by day, week or month. 711 Johnson Street, above Douglas. G 0029.

1010 LINDEN, CORNER ROCKLAND—Two rooms, ground floor, July 1. All found.

51B UNFURNISHED

THREE ROOMS, MODERN. APPLY 1484 Finlayson Avenue.

52 HOUSEKEEPING ROOMS WANTED

52A FURNISHED

TWO OR THREE FURNISHED LIGHT housekeeping rooms, or small furnished suite, Esquimalt district preferred. Box 5293, Colonist.

53 FLATS AND APARTMENTS TO RENT

ATTRACTIVE, THREE-ROOM UNFURnished apartment, central, quiet, no children, abundant hot water, excellent central heating system. Central Park Apts., 1010 Queens. E 6921.

APARTMENT, FURNISHED, TWO AND three rooms, from $14.50 to $25, close to High School. 1251 Pandora. Phone owner, E 2848.

A COMPACT NEW APARTMENT ON ground floor, large garden, for retired couple. 942 Rockland. G 5161.

ATTRACTIVELY-FURNISHED BED-SITting-room and kitchen, walking distance. E 0380.

A FURNISHED THREE-ROOM SUITE, gas, laundry, private bath, $30. 429 Superior. E 9413.

AT MOUNT DOUGLAS APTS.—SMALL suite to rent. E 5622.

ATTRACTIVE, FULLY-FURNISHED single suite. The Normandie. E 6264.

AILSA MANSIONS—FURN. OR UNFURnished, excellently serviced. E 0961.

AT OLYMPIC, 1120 MAY — COSY two-room furnished suites; $18.

AT 340 LINDEN AVENUE—TRANSIENT or permanent.

AT MONTROSE APT. HOTEL — FURnished suite; all modern conveniences.

BEVERLY HOTEL AND APARTMENTS
Next Door to Everything in Town

THE HOLIDAY SEASON IS WITH US again. If planning to spend a part or all of your holidays in Victoria, it will be a pleasure to reserve nicely-furnished rooms or light housekeeping suites if desired. The Beverly is a home away from home.
James A. Griffith, Owner Phone G 0376

BEAUTIFUL APARTMENT, FURNISHED or unfurnished, all electric. Manor Mansions. G 9126.

BRIGHT, MODERN, SIX-ROOM LOWER apt. Oak and tile floors, furnace, fireplace, gas range. Available Aug. 1. E 6616.

BRIGHT, THREE-ROOM, LOWER FURnished flat. Transients accommodated. 503 Montreal.

CLOSE IN — NEWLY FURNISHED and newly decorated small apartment with private bath and kitchenette, separate entrance. Low rental.
Apply CARETAKER, 1141 Fort

CHARMING, FURNISHED SUITE, lovely surroundings. Duchess Apartments, E 6940, G 7756.

CRESTA LINDA THREE ROOMS, ONE bedroom, unfurnished, $33. Apply Janitor, phone G 3542.

COMFORT, REFRIGERATION. CLOSE in, furnished. Savoy Mansions. G 6922.

UNDER NEW MANAGEMENT

FOR YOUR HOLIDAYS. CLOSE TO everything. Completely furnished suites, two bedrooms, from $17.50 weekly, including light and gas.
MOUNT EDWARDS
1002 Vancouver St. Phone E 4922
(Cor. Rockland Ave. and Courtney St.)

FULLY-FURNISHED DUPLEX BUNGAlow, two minutes from city. Apply after 6 p.m. 1044 Yates Street.

FURNISHED THREE-ROOMED APARTment to rent. 1142 Yates Street.

FULLY-FURNISHED DOUBLE SUITE. Park Mansions. E 5072.

HARROGATE APTS., OAK BAY. FOR those wanting the best. E 9553.

LARGE 5-ROOM APARTMENT, SEMI-private. Apply 727 Linden Ave. E 2356.

NICE FULLY-MODERN SUITE. OWN grounds, best part of Fairfield, moderate rent, not furnished. Phone E 4522.

NICELY-DECORATED SUITES, QUADRA Apartments. Rent $22.50 and up. Empire Realty, 1006 Broad.

PINEHURST, 918 DALLAS — FURnished, unfurnished, near car, park, beach.

STOBART APTS.—HEART OF BUSINESS theatre dist.; housekeeping and sleeping, elevator, fireproof, day, week or mo.; reduced rates; transients. G 0049. 745 Yates.

SEACROFT VICTORIA'S MOST BEAUtiful sea-view apartment. One vacancy, unfurnished. G 5111.

THE NEW DORCHESTER, AT OAK BAY, with view of sea and mountains. Spacious two-bedroom suites. Every convenience. Phone E 7725 or E 7174.

TWO AND THREE-ROOM SUITES — Light, heat included. Scott Apartments. G 0259.

THREE-ROOM FURNISHED FLAT, VERY clean and nice. 1228 Oscar.

VACANCY FOR PERMANENT TENANT. Linden Apartments, three rooms, unfurnished, $25. G 7241 or E 6938.

$30 — NICELY FURNISHED 3-ROOM suite, Menzies Street, $37.50, large 4-room suite, high location, good locality, near High School; a number of others, also fully furnished houses for July and August. W. J. Gilliland & Co. Phone G 5741.

$17 MONTH, LOWER PART OF DUplex house, five bright rooms, lino on floors, three-piece bathroom, good garage. E 1810.

3-ROOM FURNISHED SUITE, EVERY convenience, central. 725 Vancouver Street.

55 HOUSES TO RENT

55A FURNISHED

FOUR-ROOM BUNGALOW, 3 MONTHS, to responsible tenants. Frigidaire, garage, use of vegetable garden and wood, one and a half miles from city centre. G 9108.

FOUR-ROOM FURNISHED COTTAGE, near St. Margaret's School. Phone E 2948, or 1809 Gladstone Avenue.

FURNISHED WATERFRONT COTTAGE, Cordova Bay. Phone G 2202.

MODERN FIVE-ROOM BUNGALOW. Oak Bay, close to beach, refrigerator, washing machine. E 2897.

MODERN FOUR-ROOM HOUSE WITH garage, three-piece bathroom. G 1854.

55B UNFURNISHED

961 COWICHAN ST.—5 rooms, newly decorated	$20.00
1017 HAMPSHIRE RD.—7 rooms	$35.00
630 OLIVER ST.—7 rooms, stucco	$40.00
EPWORTH RD., Oak Bay—Very attractive 5-room bungalow, electric range	$30.00
HOBBS RD., Cadboro Bay—7 rooms, stucco	$25.00

PEMBERTON & SON, LTD.
625 Fort Street Phone G 8124

90 LINDEN AVE.—6 rooms, modern	$30
1152 DALLAS RD.—7 rooms, modern	$30
2275 WOODLAWN CRES.—6 rooms, modern	$29

P. R. BROWN & SONS, LTD.
1112 Broad Street Phone G 7171

55 HOUSES TO RENT (Continued)

A SEVEN-ROOM HOME AT OAK BAY Junction. Heat and hot water supplied. No fuel to buy. Three bedrooms. In excellent condition. Good view. Apply owner. Phone G 8227.

FIVE-ROOM BUNGALOW, 315 HENRY, $20. Blinds for sale, $7.50. E 5558.

MOVING? PHONE HEANEY'S, G 1184. A representative will call and explain our service.

PROSPECT LAKE — TWO COTTAGES for rent; 160 feet waterfront. E 2727.

SEVEN ROOMS, FOUR BEDROOMS, near school, newly decorated. 1246 Oscar.

SIX-ROOMED HOUSE, 1019 REDFERN Street. Apply 106 Union Building, or Phone G 3532.

$16 MONTH — FIVE-ROOM HOUSE, garage, garden, Saanich, 10c bus, or would sell with five acres. E 1552.

57 WANTED TO RENT—HOUSES

57A FURNISHED

WANTED—SMALL FURNISHED HOUSE, close in, adults. Box 5405, Colonist.

57B UNFURNISHED

UNFURNISHED, WITH FOUR OR FIVE bedrooms, two toilets. Must be in Oak Bay school district. Rent not more than $40. Phone E 2946.

61 SUMMER RESORTS

AT CADBORO BAY—FURNISHED COTtages and rooms. Also nice furnished house, Shawnigan Lake. E 9795.

THE RETREAT, SEASIDE INN — ONE mile off main V.I. Highway at Craig's Crossing. Splendid modern accommodation. Beautiful gardens. Meals and teas. Tennis, bathing, boating, fishing. Write R.R. 1, Nanoose Bay.

61A COTTAGES AND CAMPSITES

AT THE GORGE—TENT HOUSES WITH use of showers, kitchen, etc., $4.50 per week two persons. Victoria Tourist Camp. G 0262.

AT SHAWNIGAN LAKE — FURNISHED cottage for July, boat and garage. $10 week, $35 month. Colquitz 67RO.

BRENTWOOD — FOR RENT, PERMAnently, nearly new four-room house, partly furnished, three-piece bathroom, automatic electric pump, electric light, two lots, close to beach and ferry. Immediate possession. Rent only $19 per month. Arthur E. Haynes, Ltd., 725 Fort Street.

CORDOVA BAY, CHOICE BEACH FRONT cottages, camps, week or month, remodeled, fur., light, water. C. C. Smith.

CABIN ON QUALICUM BEACH TO RENT. July and August, $7 week. 3225 Harriet Road.

COTTAGE TO RENT, CADBORO BAY. Phone G 4660.

CORDOVA BAY—3 rms., dinette, furn., san. conveniences, light, water. E 7829.

FOR RENT—SHAWNIGAN LAKE, LARGE comfortably-furnished cottage, electric light, safe beach with boat, $35 month. G 5731.

FOR RENT—THREE-ROOM, FURNISHED Summer cottage, Patricia Bay, for July, $25. Apply 1709 Bay Street.

FIVE-ROOM, FULLY-MODERN COTtage, fully furnished, waterfront, Mill Bay. F. P. Higgs, R.M.D. 1, Cobble Hill.

FOR RENT—PARTLY-FURNISHED COTtage, Cordova Bay. E 1580.

KILMALU GUEST HOUSE, MILL BAY, now open.

SUMMER COTTAGE, PROSPECT LAKE, fully furnished, 4 rooms; garage, boathouse and boat. This is on the best part of the lake and is a very pretty place. Only $70 from now until end of August. W. J. Gilliland & Co. Phone G 5741.

SPEND THE WEEK-END AT ZETA'S Camp, Qualicum Bay, the best camp on the Island. Everything modern, up to date.

SALTSPRING ISLAND — FURNISHED cottage, private bathing, free boat. Season, $50. Emsley Stowe Lodge, Beaver Point, B.C.

SOOKE BAY — BRACING AIR. NEW fully-furnished cottage on waterfront; reasonable rent. J. Greenwood, 1229 Broad Street.

SUMMER HOME FOR SALE, SHAWNIgan Lake, completely furnished, boat, garage. Phone E 5594.

SHAWNIGAN LAKE—FURNISHED COTtage for rent. Burmeister, West Road, south end.

SHAWNIGAN LAKE WATERFRONTAGE, first-best location; tearoom, camp etc. Apply owner, 503 Montreal.

65 AUTOMOBILES

65A FOR SALE

AUTO SHINE SHOP, 851 JOHNSON, near Quadra. Ed Taylor, Mgr. E 7911. G 1148. Washing, $1. Polishing, simonizing.

ALL SIZES USED TIRES IN STOCK, lowest prices. Red's Service Station.

BEGG MOTOR CO., LTD.
"CERTIFIED USED CARS"
FOR YOUR COMPARISON

1937 DODGE CUSTOM SEDAN. With factory trunk, dual equipment. Small mileage. Has had one owner. Hydraulic brakes and all-steel body. A bargain ... $1095

1932 PLYMOUTH ROADSTER. With wire wheels and rumble seat. In tip-top condition, for $475

1936 PLYMOUTH FOUR-DOOR DE LUXE SEDAN — With factory trunk. One of Victoria's best buys $775

1930 CHEVROLET COUPE. Motor A 1. Tires perfect. Paint like new. Victoria's best buy ... $325

BEGG MOTOR CO., LTD
837 Yates St. 865 Yates St.
G 1144
DODGE DE SOTO
PLYMOUTH CHRYSLER

DODGE "6" AND GRAHAM "6" GOOD running order. 1938 licence. Will demonstrate. No dealers. Either one a bargain at $225. 572 Michigan. E 6426.

HUDSON COUPE—RUN JUST ABOUT enough to get it properly broken in. It's like new. A 1937 complete with electric head, opera seat, etc. $1150

CHEVROLET SEDAN in the pink of condition inside and out. A 1936 Master with trunk, knee action, etc. $895

OLDSMOBILE SEDAN — A thoroughly good little car that will give satisfaction. A good buy $425

CHEVROLET COUPE. Good finish and runs fine. A desirable little car at a low price $285

Others—Large and Small
DAVIS-DRAKE MOTORS, LTD.
Buick and Oldsmobile Cars—G.M.C. Trucks
Duncan Fort St. at Quadra, Victoria

REAL VALUES IN GOOD CONDITION CARS

IT IS THE END OF OUR FINANCIAL year and all cars are priced at figures to clear without delay. See these

1930 BUICK SEDAN	$395
1932 FORD V-8 COUPE With rumble seat	$525
1929 NASH SEDAN	$285
1929 CHEVROLET COUPE	$245
1935 FORD V-8 TUDOR	$645
1934 FORD V-8 FORDOR De luxe model	$595
1936 FORD V-8 FORDOR	$775

NATIONAL MOTOR CO., LTD.
819 Yates Street Phone G 8177
Open Evenings

LIGHT TRAILER, $10. E 1662 OR G 2961.

MR. JUNKIE—PARTS AND TIRES FOR all cars and trucks. Ford V-8 motor, good shape. International two-ton truck; Star 6 engine. Pacific Auto Wrecking Co., Ltd., 927 View Street. Phone E 7531.

A Mart for Busy Readers—Property for Sale or Trade

65 AUTOMOBILES
(Continued)

OLDSMOBILE — FIRST-CLASS CONDITION. One owner only. Apply evenings. 1721 Kings.

SPECIAL!
STANDARD 10-H.P. SEDAN, IN EXCELLENT shape. Your chance to buy with a year's depreciation sacrificed. Priced at only $850
REVERCOMB MOTORS
625 Yates Street Phone G 6421
Open Evenings

SPECIAL $65 SALE—WE ARE CLEARING out seven cars as holiday specials. All these cars are good transportation for the holidays—1927 Chevrolet Coach, 1927 Pontiac Coach, 1927 Chrysler Coach, 1927 Willys Overland Coach, 1926 Durant Sedan, 1927 Willys-Knight Sedan, 1927 Buick Sedan. Come early for your choice. No trades. Terms. All licensed.
MUTUAL AUTO SALES
532 Johnson Street

SIX-TUBE AUTO RADIO, $26.50; FEDERAL logging truck, large and small trucks, motors, transmissions, etc., hydraulic hoists. Clarke's Auto & Truck Parts, 931 View Street. Phone E 8041.

STUDEBAKER TOURING, IN GOOD running order, $30. Phone G 2340, after 5 p.m.

TWO-WHEEL HOUSE TRAILER, SLEEPING accommodation for four, complete with Rock Oak, radio, ice chest, cupboards, etc. Ready for the road. Apply Box 8403, Colonist.

USED TIRE BARGAINS—6.00 X 16, 6.25 x 17, 5.50 x 18, 5.00 x 20, 5.50 x 20, 4.40 x 21, 4.50 x 21, 5.00 x 22, 4.00 x 27, 30 x 3½, 31 x 4, 32 x 4, 33 x 4, 34 x 4½, 35 x 5. Four cheap cars. Cameron Bros., 1340 Craigflower. E 8506.

WANTED—DAMAGED, WRECKED OR burned late model cars for wrecking. Best cash prices paid without delay. New and used car parts of all kinds, cheap. W. Frank Cameron Auto Parts, 583 View Street. Phone E 6636.

POPULAR USED CARS
PRICED RIGHT

1936 TERRAPLANE SEDAN	$895
1936 CHEVROLET STANDARD COACH	$725
1935 FORD SEDAN	$695
1935 FORD COUPE	$595
1933 PLYMOUTH SEDAN	$575
1933 FORD SEDAN	$475
1931 FORD COUPE	$375

THE MOTOR HOUSE
911 Yates—E 6723 671 Yates—E 1107
Open Evenings

JAMESON MOTORS FOR BEST VALUES
IN USED CARS
WE KEEP OUR CARS PROPERLY
HOUSED INDOORS

1928 ERSKINE "6" COACH	$145
1927 PONTIAC SEDAN—IN PERFECT CONDITION	$145
1928 ESSEX COACH—VERY GOOD	$65
1928 TERRAPLANE SEDAN	$495
1928 CHEVROLET COACH—VERY GOOD, FOR ONLY	$165
1937 STUDEBAKER DICTATOR "8" SEDAN—LIKE NEW	$1095
1937 TERRAPLANE VICTORIA COUPE—FIRST CLASS	$895

JAMESON MOTORS, LIMITED
740 BROUGHTON ST

USED CARS

1927 CHEVROLET COUPE—Price	$125
1930 WHIPPET COUPE	$150
1929 WHIPPET COUPE—Rumble seat. Price	$250
1930 PACKARD SEDAN—Price	$550
1930 NASH SEDAN—Like new. Price	$350
1927 BUICK COACH—Price	$125
1928 HILLMAN—Only two months old. Price	$875

EMPRESS SALES
Terms Trades
860 Yates Street Phone O 2812

GOOD BUYING

1926 AUBURN SEDAN	$225
1926 MODEL "A" COUPE	$225
1930 DODGE SEDAN	$325
1928 OLDSMOBILE SEDAN	$295
1934 ENGLISH FORD	$450
1936 CHEVROLET COUPE	$745

JONES BROS. SERVICE STATION,
LIMITED
Yates and Quadra Phone E 4021

SEE THE NEW
WILLYS
Up to 35 Miles Per Gallon
FROM $898
ALSO THE NEW
HUPMOBILE
FROM $1395
Good allowances offered on used cars in trade. We also offer one 1938 Willys demonstrator and one 1938 Hupmobile demonstrator, at reduced prices.
MASTERS MOTOR CO., LTD
809 Yates Street Phone E 3541

TODAY'S BEST BUY
1931 ESSEX COUPE—THIS CAR IS IN exceptionally fine running order. Privately owned by prominent businessman. It has been given every care. Original finish inside and out, as new. Many extras. Rumble seat $385
LATE MODEL FORD TUDOR "A"—RECONDITIONED mechanically. Exterior and interior finish in very good order. Thousands of miles of carefree transportation $365
THOS. PLIMLEY, LTD.
Established 1893
1016 Yates Street Phone O 7161

1936 LINCOLN ZEPHYR SEDAN	$1285
1936 MORRIS SEDAN	$685
1930 CHEVROLET DE LUXE SEDAN—Trunk	$345
1930 FORD TUDOR	$195
1928 CHEVROLET SEDAN	$165

MOORE & MOORE MOTORS
615 Courtney Street Phone E 3821

SPECIAL
1937 G.M.C. ½ PICK-UP DELIVERY—JUST LIKE NEW. BEAUTIFUL CONDITION. A REAL BUY $750
CECIL EVE MOTORS, LTD
Yates and Quadra
Pontiac G 6711 G.M.C. Trucks

CHEAP and RELIABLE TRANSPORTATION

1928 JEWETT (445 new tires)	$125
1928 CHEVROLET SEDAN	$125
1927 DODGE SEDAN	$185
1928 AUBURN SEDAN	$225

THURBURN, BYRNE & READ
Sole Agents Sinaer Cars and Vans
Corner Pandora and Quadra Phone E 0815

YOU CAN'T BEAT A NASH!
1936 NASH 400 COUPE—Low mileage and in perfect condition. Only $875
BURTON & WILLIAMS MOTORS, LTD.
1001 Blanshard Street

1926 CHEVROLET FOUR-DOOR SEDAN, $85. Phone E 9904.

TO OUT-OF-TOWN SUBSCRIBERS
Out-of-town subscribers who wish to answer advertisements in which only the telephone number of the advertiser is given, may mail their replies to The Colonist, and The Colonist will communicate such replies to the advertiser.

65 AUTOMOBILES
Continued

1931 DE LUXE FORD CABRIOLET, with rumble seat—This small car has had very best of care. Four brand new tires and is a real "hard-to-get" model. A snap for quick action $365
MUTUAL AUTO SALES
532 Johnson Street

3 — GOOD BUYS — 3
1936 DURANT "4" SEDAN—As is. Has very good tires $95
1929 CHEVROLET SEDAN—Very good shape $275
1933 STUDEBAKER DE LUXE SEDAN—Lovely shape $595
Convenient Terms
MASTERS MOTOR CO., LTD.
Hupmobile and Willys Cars
809 Yates Street Phone E 3541

65B WANTED

BEST CASH PRICE FOR YOUR CAR AT Empress Sales, 880 Yates. G 5612

CAR WANTED, CASH—1930, 1931 OR 1932 light sedan or coach. Must be in good condition and price reasonable. Phone E 0277, between 5 and 7 p.m.

CASH FOR YOUR CAR FOR WRECKING. Cameron Bros., 1340 Craigflower. E 6506.

WANTED—1936 OR 1937 LIGHT SEDAN, cash. Apply Box 8192, Colonist.

HIGHEST CASH PRICES PAID FOR good used cars. Jones Bros. Service Station, Ltd., corner Yates and Quadra. Phone E 4021

MOORE & MOORE MOTORS, 615 COURTNEY Street, pay good prices for good used cars. Phone E 3821

67 BOATS AND LAUNCHES

CHILDREN'S KAYAKS, $7.50 EACH. (Dalziel) Box Co. G 1423.

EVINRUDE-ELTO OUTBOARDS, $55 UP. H. Afimer, at Jones Bros., Ltd., Yates Street. Also Lauson air-cooled motors.

FOR CHARTER — CRUISERS AND launches. Boats, engines bought and sold. Enterprise Wharf, foot of Port.

FOR SALE — 16-FOOT HYDROPLANE, 120. G 2640.

SEE THE NEW JOHNSON OUTBOARD motor, 1 h.p., at $65.50, weight complete 17 pounds. No battery or other attachments. Wonderful for trolling. Also the new Falcon air-cooled inboard engines, 1 h.p., 2½ h.p. and 5 h.p. They are built for marine work and are undoubtedly the best on the market.
WALTER ADAMS
1325 Government St. Phone E 5422

SEE US FOR BRIGGS & STRATTON AIR-cooled boat engines. Ship Chandlers (McQuade's), Ltd., 1214 Wharf St. E 1141.

53 BUSINESS OPPORTUNITIES

AUTO CAMP OR GOOD LOCATION FOR client. Full details to Box 5386, Colonist.

BAKERY BUSINESS FOR BAKER REQUIRING more trade. Small rental. Mr. Allan, 642 Yates Street, 4 p.m.

CONYERS-WILDERS CO., 621 BROUGHTON Street, the only firm in Victoria specializing in the sale of businesses.

FOR SALE—STOCK AND EQUIPMENT of mink ranch, near Victoria. 60 first quality mink and 60 pens. Further information, Box 5353, Colonist.

WE HAVE A NUMBER OF GOOD GROCERY and grocery and confectionery businesses for sale with and without living quarters. Prices $550 to $2,500. Particulars at office only.
CONYERS - WILDERS CO
621 Broughton Street

WANTED — INTEREST IN PAYING business. Box 5431, Colonist.

75C HOTELS, APARTMENTS, ROOMING HOUSES

FOR SALE
MODERN DOWNTOWN ROOMING house, containing 35 rooms, hot water heating, furniture, etc. Reasonable rent and reasonably priced. No phone information. Apply
THE B.C. LAND & INVESTMENT AGENCY, LTD.
922 Government St. Phone G 4111

76 EXCHANGE—REAL ESTATE

CITY BUNGALOW IN GOOD SHAPE—Will accept Lansford Lake or Shawnigan Lake property in part payment.

HAPPY VALLEY FARM VALUE $3,500—Will accept Up-Island property in part payment.

SAANICH, 40-ACRE FARM — WILL ACCEPT low-taxed, revenue-producing property.
C. M. OLIVER & COMPANY, LTD.
723 Fort Street Phone E 4117

78 HOUSES FOR SALE

ATTRACTIVE LITTLE BUNGALOW OF four rooms, bathroom, pantry, sunroom, garage, basement, etc. Large lot with abundance of fruit. Nice view. Low taxes $2350

OAK BAY — BARGAIN IN SIX-ROOM bungalow, fully modern with basement and furnace. Very nice garden $2250

OAK BAY—NEW, MODERN BUNGALOW of five rooms, basement, furnace, laundry tubs, hardwood floors, open fire, etc. This is an exceptionally nice home, just north of Windsor Road. Complete with fixtures $3750

$4000 VERY FINE HOME, CONSISTING of modern stucco bungalow of five rooms, with large living-room, hardwood floors, open fireplace, etc. This is an exceptionally nice home, just north of Windsor Road.

$4000 VERY FINE HOME, CONSISTING of modern stucco bungalow of five rooms, with large living-room, hardwood floors, open fireplace, etc. This is an exceptionally nice home, just north of Windsor Road. Complete with fixtures $3750

A BARGAIN IN A FIVE-ROOM BUNGALOW, three-piece bathroom, porcelain bath. Situated near the George Jay School. Sacrificed, on easy terms, at $700. Robert Grubb & Co., 312 Sayward Building.

BARGAIN — WATERFRONT PROPERTY, including five bungalows. One eight rooms, fully modern, hardwood floors throughout, others four rooms. All rented. Opportunity for retired person seeking income. Four miles from city, close to street car line. Bungalows recently built. Will be sold for half the cost of building. Will consider small trade. Apply 631 View Street, or phone O 1691.

BARGAIN, $3,000 — SAANICH INLET waterfront home. Secluded. Modern. New condition. Box 4573, Colonist.

FOR SALE—FIVE-ROOMED COTTAGE, recently built, with garden, some fruit trees, good water supply. Near school, P.O. and churches. Price $1,150.
Real Estate and Insurance Agent
O. WALLICH—Cowichan Station P.O.

FOR SALE — FAMILY HOME, EXCELLENT condition. Oak Bay car. Particulars owner. G 3774.

NEW STUCCO BUNGALOW in a lovely section on Oak Bay, just off Beach Drive. One of the best planned and built houses in the city. Corner lot, basement, garage, every modern convenience. This house is just being completed and will be finished and decorated to suit purchaser $4750
Good terms.
Call and see us about planning and financing your new home. Our plans will please you and our terms will meet your need.
CROSS & CO.
Belmont House, Opposite P.O. E 6622

THREE-ROOM HOUSE AND LARGE LOT in the city. Box 5261, Colonist.

78 HOUSES FOR SALE
(Continued)

ONLY $300 CASH REQUIRED
And the Balance of $1,800 on Mortgage Buys a Well-Built and Attractive
SIX-ROOM HOME
IN THE FAIRFIELD DISTRICT—HAS all modern conveniences, high and dry cement basement, almost-new furnace, etc., and house all in good condition. Nicely situated, close to the waterfront, although sheltered from prevailing winds. Immediate possession.
We Suggest You Make an Appointment to See This Property Without Delay
(For appointment after office hours, phone G 5862.)
SWINERTON & CO., LIMITED
620 Broughton Street

OFF OAK BAY AVENUE
Reduced From $3,100 to $2375
Desirable Residential District
NOW IS YOUR CHANCE FOR A REAL bargain. Built ten years. Immediate possession. Why pay rent and nothing to show for it? Reception room, dining-room, kitchen, three bedrooms, large open fireplace, full cement basement, furnace. Exclusive agents. Terms to arrange.
H. G. DALBY & CO., LTD.
634 View Street Opposite Spencer's

SECLUDED, MODERN, WATERFRONT home. Six-room bungalow, excellent condition, full cement basement, furnace, etc. Lot 50 x 300 feet, all in garden.
CONYERS - WILDERS CO.
621 Broughton St. (See W. H. Hilton)

SAANICH, GORGE DISTRICT, ATTRACTIVE, four-room, modern bungalow. Apply 2626 Wyndcastle Ave.

BRENTWOOD
$850—A REAL GOOD FOUR-ROOMED cottage with two lots, taxes $9. This is a good buy.

GOROE
$1550—FOR A FIVE-ROOMED HOME with full basement, furnace, garage, close to bus, good sized lot, low taxes.

OAK BAY
$1750—THIS IS A PRACTICALLY new four-roomed house with all modern conveniences, situated in the best part of Oak Bay.

FAIRFIELD
$1100—FULLY - FURNISHED FOUR-roomed cottage, with large garden. Situated close to sea and transportation.

CITY
$1500—WILL BUY A GOOD SIX-roomed house and garage, within ten minutes' walking distance of city centre. This home has been redecorated inside and out. Terms arranged.

TRADE
WE HAVE A VERY GOOD HOME IN city to trade for a four or five-roomed home by the sea, within fifteen miles of city.

GORGE LOTS
TWO CHOICE LOTS SITUATED IN HIGH location. Buy now as prices are rising. For quick sale each $175
GEORGE RANDALL.
1303 Douglas Street Phone G 7241

$1400 — SIX-ROOM HOUSE, LOCATED within the half-mile circle. Living-room, open fireplace, dining-room, three bedrooms, bathroom and separate toilet. Kitchen and pantry. Garage. The property has been reconditioned inside and out and is as good as new. A dandy buy.

$1800 — ESQUIMALT, CLOSE TO CAR and shopping district. Seven-room house, four bedrooms, three-piece bathroom, cement basement with furnace and wood lift. Standing on two lots. One-third cash and the balance on terms. If you want to buy in Esquimalt, this is worth seeing.
E. E. HEATH
625 Yates Street Phone E 4041

WHY PAY RENT?
$450 CASH, BALANCE $30 MONTHLY, buys a new five-room stucco bungalow in the closer-in part of the Gorge. Hardwood floors, modern plumbing, garage in basement, piped furnace. Ready for occupancy July 15.

$300 DOWN, BALANCE $25 MONTHLY, buys a well-built five-room bungalow in Foul Bay. Immediate possession.
C. M. OLIVER & COMPANY, LTD.
723 Fort Street Phone E 4117

$25 RENTAL — 8 ROOMS, 3-PIECE bath, full concrete basement, garage. Outside is being newly painted. Immediate possession. 923 Collinson Street. Or owner will sell, accepting as low as $250 cash payment and balance as rent. Further particulars, see Charles R. Bishop.
BISHOP & WORTHINGTON, LTD.
676 Yates Street Phone E 3241

$1900 — FIVE - ROOM BUNGALOW, two bedrooms, open fireplace in sitting-room, cement basement, furnace, nice garden, glazed porches. Owner, Box 5267, Colonist.

80 PROPERTY FOR SALE

SEASIDE GENTLEMAN'S ESTATE
IN SECLUDED SPOT AT CROFTON eight miles from Duncan Beach, sheltered anchorage, nineteen acres of property with more than 600 feet of water front. Beautiful garden of one acre, with perennials, rockery, fruit and nut trees, and flowering shrubs, balance in native timber. Fairly large residence with living-room 30 x 25, good-sized dining-room, pantry, kitchen, large bedroom with dressing-room, bathroom and sleeping porch downstairs. Upstairs are two good-sized and one large bedroom with closets, bathroom and trunk room. Basement with concrete foundation and floor, hot air furnace, tubs and toilet. Guest house, garage and other buildings. Excellent water supply. Price $10,000
THE ROYAL TRUST COMPANY
Real Estate Dept.
1202 Government St. Phones E 4126, E 3130

CITY SNAP
SEVEN-ROOM HOUSE, 332 DOUGLAS Street, facing park, for $1,350 — $100 cash, balance as rent.

COUNTRY SNAP
50 ACRES, THREE-ROOM COTTAGE, eleven miles out, for $400 terms.
JOHN GREENWOOD
1239 Broad St.

WATERFRONT PROPERTIES. M.L.I. Box P, P. Hines, R.M.D. 1, Cobble Hill.

4.5 ACRES WOODED WATERFRONT on Harbor of Ecoole. Price only $250 cash. Alfred Carmichael & Co., Ltd., 1216 Broad Street.

80D SAANICH

HANDY MAN'S CHANCE
$650 — FULL PRICE OF A SMALL home, consisting of large kitchen, bedroom and bathroom (fixtures not installed). Two small rooms in attic. Cement basement. Light and water. This house needs another room built on front to make it worth double the price.
SAANICH REALTY COMPANY
3598 Quadra Street Phone E 0061

$375—CORDOVA BAY, 3-ROOM SUMMER cottage, furnished. George Randall, 1303 Douglas. O 7241.

80F UP-ISLAND

CHOICE HOMES, WATERFRONT, FARM lands. Mill Bay and vicinity. G. Frayne, Mill Bay, V.I.

81 PROPERTY WANTED

WANTED, FROM OWNER, SMALL PLACE near Victoria, suitable for elderly couple. Reply Box 5414, Colonist.

82 ACREAGE FOR SALE

ACREAGE FOR SALE—FIFTEEN ACRES of rich alder bottom land, abundant water, firewood. Low taxes. $700 cash or terms. G 1851.

85 FARMS FOR SALE

"SMALL FARM SPECIAL"
GORDON HEAD—FIVE-ROOM MODERN bungalow, with plumbing and cement basement, grade "A" barn for twelve head, and other buildings, one and a half acres of good land, all cultivated and fenced, with some fruit trees. Low taxes. Only $1800. Near school and bus. Reduced to $1800.
LEE & FRASER CO., LTD.
1232 Broad Street Phone E 4723

85 FARMS FOR SALE
Continued

97 ACRES—26 CULTIVATED, 25 LOGGED off, balance timbered. House of six rooms. Cement basement. Water laid on. Grade "B" dairy barn, 30 x 50 feet. Full line of implements and cream separator. Four cows in milk. This fine farm is 26 miles from Victoria. Advanced age forces owner to sacrifice. Price only $4,250. Alfred Carmichael & Co., Ltd., 1216 Broad Street, Victoria, B.C. Phone G 7341.

87 FARMS WANTED

WANTED TO RENT—A SMALL FARM on Vancouver Island, near high school. Reply Box 4423, Colonist.

ALBERNI DISTRICT HIGH SCHOOL BOARD
APPLICATIONS will be received up to July 15 next for the position of School Nurse for the school districts of Alberni and Port Alberni, V.I. Duties to commence with the September term.
E. J. YOUNG,
Secretary, Board of School Trustees.
Box 527, Port Alberni.

TEACHER WANTED
APPLICATIONS will be received up to July 15th for the position of Teacher (female) to specialize in French and Physical Education, for the Alberni District High School. Duties to commence with the September term.
E. J. YOUNG,
Secretary, Port Alberni, V.I.

PORT ALBERNI ELEMENTARY SCHOOLS
APPLICATIONS will be received up to July 4 next for the position of Junior Grade Teacher on the Public School Staff. Duties to commence with the September term. Canvassing of trustees will disqualify any candidate for this position.
E. J. YOUNG,
Secretary, Board of School Trustees.
Box 527, Port Alberni.

WANTED
Oak Bay Confectionery Store
Client wants to purchase store in Oak Bay district with good turnover. What have you? List your stores with us for results. If your price is right, we can sell them.
Arthur E. Haynes, Ltd.
725 Fort St. After Hours, Phone G 2330

PEMBERTON'S
A GOOD BUY
In a high part of Victoria, commanding view and situated among oak trees, this home has a distinctive appearance. It contains a large living-room with open fireplace, beamed ceiling, panelled walls, built-in bookcases, leaded lights, French doors, good-sized dining-room, large well-appointed kitchen, laundry room, four bedrooms, full cement basement and furnace, double garage. Terms can be arranged of $500 cash and balance $35 per month, including taxes and interest.
PRICE $3250
OAK BAY
NEW STUCCO BUNGALOW
Five Rooms and Bathroom
Hardwood Floors
Electric Fixtures
Tiled Kitchen
Full Basement
The Best Value in Oak Bay Today
PRICE $3000
On Terms
SEE US FOR DOMINION HOUSING LOANS
Pemberton & Son Limited
FORT AT BROAD PHONE G 8121

—GOOD—
BUNGALOW BUYS
FAIRFIELD DISTRICT
FIVE ROOMS AND BATHROOM
A close-in, spotless bungalow, in A 1 condition inside and out. Full cement basement, furnace, laundry tubs, all light polished. No 1 floors, fireplace, various special built-in features, etc. Low taxes, only six some dollars. Clear title and a bargain.
ONLY $1695—CASH
ONLY $1745—HALF CASH
ONLY $1795—THIRD CASH
QUADRA GRAHAM DISTRICT
FIVE ROOMS AND BATHROOM
Within walking distance to centre of city. A nice clean, well-laid-out, five-room bungalow, with entrance hall, fireplace in living-room, bathroom, pantry, basement, furnace heat to all rooms, garage, cement walks, good fences, a nice garden, etc. Also blinds, linoleum, electric fixtures and good kitchen range. Clear title. Low taxes. Immediate possession.
ONLY $1750—CASH
ONLY $1775—HALF CASH
ONLY $1800—THIRD CASH
For Inspection, "See Ray." Care of
L. M. ROSEVEAR & CO., LTD.
110 Union Bldg., 617 View St. G 6051

$750 Buys this 5-room bungalow with 4 lots, fruit trees, rented at $15 per month. Some slight repairs needed. Will bring larger revenue when repaired.

$1500 On terms. 5-room bungalow. Cement basement, furnace, garage, walking distance. Taxes only $10. Nice lot. A really good buy.

$1200 Six-room bungalow, one floor, sanded and polished floors. New plumbing. At this price will give net revenue of 16% on investment.

GORDON HEAD ACRE
$1750—On terms. 1 acre in orchard with nice 4-room bungalow, glassed-in verandah, city water, light, telephone; on bus line.
W. J. Gilliland & Co.
1203 Broad St. Phone G 5741

Here's a Bargain
$2500 WILL BUY very attractive five-room modern stucco bungalow, with cement basement, furnace and garage. Good lot and nice location in central part of Oak Bay. Terms can be arranged.
Ten Mile Point Trade
Most attractive seven-room stucco dwelling, consisting of living-room with grand bachelor tile fireplace, dining-room, den with pressed brick fireplace, lovely sunroom, kitchen and two bedrooms. Beautiful half acre of lawns and shrubbery.
For
Five-room bungalow in Oak Bay.
DAVIS REALTY
213 SAYWARD BLDG. PHONE E 8028

A FAMILY HOME OF SEVEN ROOMS
On a paved street. Comprising living-room, dining-room with French doors between. Four bedrooms, one with sleeping porch. Full cement basement and hot air furnace. Nice garden with shade trees and roses.
Completely furnished for only $2300
Or unfurnished for only $2000
MARA, BATE & CO., LTD.
618 FORT ST. PHONE E 7124

COLES, HOWELL & CO., LTD.
BUSINESS OPPORTUNITY
FUR FARM IN FULL OPERATION with 200 head splendid mink stock. This business has been successfully operated for some years, owner retiring on account of old age. There are 15 acres nicely placed on highway 12 miles from Victoria, near sea. Comfortable house, five rooms, with modern plumbing, city water and electric light. Outbuildings and fur houses for several thousand head, water and light installed, fully equipped. Owner will give his services free for some time to instruct purchaser if desired. This is a profitable business and should pay good returns on the price of $10,000
EXCHANGE
THE OWNER OF A FINE FARM AT SOOKE wishes to move to town. Will consider exchange. What have you to offer for 25 acres rich productive soil, 18 acres under cultivation, balance pasture and bush. Comfortable 6-room house, a 4-room house and barns. Fine view over Sooke Harbor, and nice garden. Will sell or trade, all or part.
GONZALES HILL
GLORIOUS UNOBSTRUCTED VIEW OVER THE STRAITS and mountains. Very substantially constructed 7-room residence, including library with open fireplace, 4 bedrooms, large living-room with open fireplace. Plate-glass windows, oak floors, etc. Land, 100 x 176 feet. Double garage. Will consider exchange for smaller house or sell. Value $8000
OAK BAY
A RESIDENCE OF CHARACTER—Standing in secluded 1-acre garden. Fine oaks and shrubs. High position with glimpse of sea. Imposing reception hall, delightful living-room, windows on three sides and opening onto a terrace. Library and dining-room, very attractive. 4 good large bedrooms and 3 bathrooms, besides wash rooms in hall and basement. Hot water furnace, and many exceptional features. Built privately for present owner with best of material and sound construction throughout. A most desirable property at $9500
COLES, HOWELL & CO., LTD.
638 VIEW STREET PHONE G 1032

ESTABLISHED 1892
AN ELEVEN-THOUSAND-DOLLAR PROPERTY
$6800 buys it. Convenient terms may be arranged. Most attractive, Tudor-type of architecture, tall gables, finished black and white. Lovely part of Oak Bay with view of water and Olympics. Large hall, cloak and washroom, an exceptionally fine living-room, the dining-room is plenty large enough, two real size bedrooms and bathroom on ground floor, one bedroom up, with space for more. Hot water heating. Fine lot, all in garden, property you should certainly see before buying or building.
TUDOR-TYPE NEW STUCCO
Black and white finish. Imposing appearance. Situated on a rise and overlooking surrounding property. Right up to the minute in finish and appointments. Interior has very pleasing colour scheme. Contains five large rooms on ground floor with bathroom. One bedroom finished up with space for an extra one if needed. HALF ACRE OF LAND, some fine oak trees, just enough rock for the laying out of a rock garden. Situated in countrified neighborhood, yet quite close to town. Beautiful taxes. Price $5750
HIGH QUADRA
Cozy five-room stucco bungalow, mostly hidden from the road amidst the oaks. About half an acre, part rock, but a lot of good soil, prettily landscaped, a beautiful flower garden. Going for $2900
The B.C. Land & Investment Agency, Ltd.
922 Government Street G 4111

City—Close In
If you are in the market for a Modern, Attractive Bungalow, within 10 minutes' walk of City Hall, here it is. House contains living-room, dining-room, 2 bedrooms, 3-piece bathroom, kitchen. Open fireplace in living-room. Full-sized basement with Oil-O-Matic heat. Electric range and hot water heater. Built six years ago. First-class workmanship. For Price and Particulars, Apply
Ker & Stephenson Limited
Phone G 4127 1205 Govt. St.

Prospect Lake
Ideal little Summer or all-year-round cottage. Large living-room, with open fireplace, two bedrooms, kitchen and small room for a bathroom. Two nicely treed waterfront lots, 5,000 gallon storage tank with windmill; electric light throughout. Quite a lot of furniture included, and all ..... $1000 is offered for ..... (Don't delay if you want this)
J. C. BRIDGMAN
804 Broughton Street Phone E 3331

High and Healthy
Charming home with two lots, consisting of three bedrooms, large living-room, sun-room, etc. This ..... $3200 is a real home. Only
CLOSE TO SEAFRONT
Six-room semi-bungalow in excellent condition, with full basement and furnace. View of sea and mountains. Only $1800
A. A. MEHAREY & CO.
621 FORT ST. PHONE E 1187

NEAR SEA
Five-room bungalow, including double living and dining-room, two bedrooms, three-piece bathroom, basement, furnace, garage $1500
GORGE WATERFRONT
Two large lots and 6-room bungalow, cement basement, furnace. House is in good condition and well rented. Enough around for further building development $3000
Heisterman, Forman & Co.
608 VIEW STREET

Heart on Her Sleeve
By ALMA SIOUX SCARBERRY

CHAPTER V

Wholesome food and a comfortable bed. Warm baths and alcohol rubs administered by kind nurses. Medicine to soothe her jagged nerves.

It was all such a heavenly relief after all she had been through that Moleen lay in a tired stupor for two days and nights before her weary brain began to function along usual lines.

She had scarcely wondered what was happening, and had asked almost no questions of the nurses or Mignon. But as new life began to stir in her, she opened her eyes and looked around the room.

The nurse was taking a short walk, and Mignon sat beside her the afternoon of the third day when she raised on an elbow and studied her surroundings.

"It's lovely—this room," Moleen said weakly. "Where are we?"

"You're in a penthouse overlooking Central Park." Mignon put her magazine down and took Moleen's little hand. "And when you're a little stronger you can sit by the window and admire our view."

Moleen sank back on her pillows with a faint sigh.

"It's—so nice being here. I'm so tired. I'll hate to leave."

"Oh," Mignon said quickly, "you're not going to go. I'm going to keep you here. Please, please, my dear, don't worry."

Moleen opened her eyes and studied the face of the girl bent over her. Tears of sympathy stood in the large brown eyes. All Mignon's deeply maternal instinct was registered in her plain face, giving it a lovely glow. Mignon felt the girl's thin hand tighten in hers.

"You're awfully good." Moleen blinked back tears. "I'm so glad you picked me up. What happened to me?"

Mignon hesitated.

"I struck you with my car," she admitted then. "You stumbled out of the path and it happened before I could stop. So you see I really owe you a great debt. I might have killed you."

"Oh, no," Moleen denied quickly. "It wasn't your fault. You mustn't blame yourself."

"It's sweet of you to take it this way. But I am going to make it up to you." Mignon straightened the pillows under Moleen's head. "You must tell me what I can do. What you want most."

Moleen sighed.

"Only a job. That's all. I've looked all over New York since I finished business school last year, and I haven't found a day's work. It's been—dreadful."

"If that's all," Mignon smiled, "forget about it. I can certainly give you a job."

Moleen's eyes lit up.

"Really? Oh, that would be so kind of you. I've had stenography. I can take dictation very well."

"Then you're hired. I need a new social secretary. You'll live here and be my companion."

Moleen studied the older girl's face, but there was no sign of levity. She said unbelievingly:

"Live here—with you? How do you know you'd want me? Why, you know nothing at all about me."

Mignon laughed lightly.

"I'm a fatalist. At the time the accident happened in the park I was feeling very sorry for myself. But after hearing something about your troubles mine seem very silly. I think you'll be a very good influence on me."

Gradually, piece by piece, Mignon put together a part of the pattern of Moleen's life as she grew stronger and felt like talking. It seemed incredible to her that the other half could live in such abject poverty and misery.

The fifth day, Dr. Meade, leaving the patient, went into the library where Mignon stood looking out the window. The radiant face she turned to him was a surprise. The doctor, who had known her ever since she was born, smiled.

"I've never seen you look lovelier, my little lady. Nor quite so gay."

"I am happy. For the first time in my life I feel I'm doing something really helpful for somebody. Isn't Moleen a pathetic little thing, doctor?"

"She'd stir the maternal instinct of a mummy," Dr. Meade agreed. "But you must go easy. You know nothing about the girl, really. I'm told you're making plans to keep her here and make a companion of her. I'm not so sure your father will like it."

"He must." Mignon's chin took on a stubborn look. "Father may be district attorney of New York, but he can't forbid me to keep Moleen."

Dr. Meade laughed.

"You're all set for him, I see. Well, he'll be home this evening, won't he? We'll soon see what he thinks of your taking in a waif and making a cinderella out of her."

(To Be Continued)

FOREIGN CAPITAL BEING WITHDRAWN

Nearly $1,000,000,000 Taken Out of United States Since Start Of Recession

WASHINGTON, June 29 (AP)—Foreigners have pulled nearly $1,000,000,000 of their capital funds out of the United States since the business recession began, a Treasury report revealed today.

Although withdrawals have been confined largely to short-term banking funds, a liquidation of United States securities was reported for the first quarter of this year.

Funds went out of the United States to England, The Netherlands, Switzerland and France. Canada, however, sent a substantial amount of additional capital here.

Before withdrawal of foreign funds began there was a marked inflow of such funds.

P. R. Brown & Sons, Ltd.
GENUINE BUYS
A few minutes from the city. A well-kept home of five rooms on two good lots. Paneled sitting-room, two large bedrooms, dining-room, polished floors. Full cement basement, etc. Set among tall shade trees, rockeries, flower beds and assorted fruit trees. One of the most attractive homes in this district. Price includes lino, blinds and awnings. Low taxes $2250
OAK BAY—Good family home of six rooms, with garage. Fine unobstructed sea view. Priced for quick sale at $2100
FACING BEACON HILL PARK—Five-room bungalow, large living-room with open fireplace, etc. Basement, furnace and garage. A quiet residential district. Price $1900
A GREENHOUSE BUSINESS PROPOSITION—With a fine three-room cottage and bathroom. Four good-sized greenhouses in operation. Purchaser may take over present crop (tomatoes) at valuation if desired. Good location. A bargain at ..... $1200 (terms)
P. R. Brown & Sons, Ltd.
1112 BROAD ST. PHONE G 7171

Residence Just Completed
About 4½ Miles From the City
In a Very Desirable District
Commanding a Magnificent View of the Sea and Mountains, Southerly Aspect. Over ½ acre of land. Well-constructed residence, containing large living-room, dining-room, very well planned kitchen with all modern conveniences, 3 bedrooms, hardwood floor, hot water heating.
Further particulars on inquiry
Christopher & Swayne, Ltd.
636 View Street Phones G 1171, G 4122
Real Estate — Insurance

$2750 BUYS 5-ROOM STUCCO—Cement basement and furnace. Just off Gorge Road, Saanich.
$1300 BUYS 6-ROOM SOLID COTTAGE. Perfect condition inside and out. Low taxes.
$1050 BUYS FAMILY HOME. 4 bedrooms, 3 lots. Garage and chicken house.
GILLESPIE, HART & CO., LTD.
611 PORT ST. VICTORIA, B.C.

GOOD CAR WANTED
Will sell new, modern revenue-producing property close in, showing better than 10 per cent on the value of $5,500. Will accept a good car as first payment and arrange balance to suit.
No Phone Information
THE CITY BROKERAGE
1018 Blanshard Street

New—Stucco—Terms
4 Rooms, basement, furnace, garage, tiled sink. Saanich taxes. This new stucco, $350 cash, balance as rent, $21.850
5 Rooms, basement, furnace, garage, tiled sink. Saanich taxes. $3,000; $400 down, balance as rent.
H. W. MILLER & CO.
Phone G 4651
Night E 8850 1210 Broad Street

Fred Smith & Co.
Auctioneers and Valuators
Authorities on Antiques
1121 Blanshard St. (Cor. View)
Auction Sale
TODAY, 2 P.M.
GOOD SELECTION OF
Household Furniture
AND EFFECTS
MASON & RISCH PIANO
Almost New Enamel Gurney Range, Gents' Bicycles, Roll-Top Desk, Remington Typewriter, Flat-Top Desk, Console Radio, Enamel Bedroom Suite, Carpets, Linoleum, Etc.
SALE DAYS:
Monday and Thursday at 2 P.M.
Goods will be received any time for these sales
FRED SMITH & CO.
Auctioneers G 4912

ARLINGTON RACING

ARLINGTON PARK, June 29—Results here today follow:

FIRST RACE—Five furlongs:
Blue Bu (Rollins) $10.20 $4.00 $2.60
Rita E. (Anderson) 6.20 4.00
Dust to Dust (James) 8.00
Time, :58 4-5. Also ran: Forestation, Dinner Date, Spirit Queen, Riseafire, Kindly Act, Fly Stone, Miss Briar, Miss Selma, Jeanette.

SECOND RACE—Seven furlongs:
Bustle (P. Roberts) $18.00 $8.00 $5.00
Taken (Anderson) 5.60 3.00
Sorties Son (Rollins) 10.00
Time, 1:25 2-5. Also ran: Ron, Peiter, Pandonna, Mr. Smith, Grand Day, Mr. Deins, Red Hay, Alup.

TH

AROUND the DIAL

10:00 a.m.—President Roosevelt is scheduled to deliver two addresses from the World's Fair Grounds in Flushing, New York. He will be heard again at 11 o'clock. KIRO, KVI.

4:00 p.m.—Tommy Riggs and the small voice that is "Betty Lou" will complete their engagement on Rudy Vallee's programme. KOMO.

5:00 p.m.—Albert Spalding, violinist, will be guest soloist with the Promenade Symphony Orchestra of Toronto, conducted by Reginald Stewart. CBR, KJR.

5:00 p.m.—Plans for the coming Fall's broadcasts of "Good News of 1938" will be outlined by Louis B. Mayer, M.G.M. vice-president, during the final broadcast of this season with Robert Taylor as master of ceremonies. KOMO, KFI, KPO.

6:00 p.m.—Summer will receive tribute in music when Victor Bay conducts "Essays in Music" with the Columbia Concert Orchestra. KIRO, KVI, KSL.

6:00 p.m.—"Why Marry?" by Jesse Lynch Williams, the first play ever to receive a Pulitzer Prize, will be presented at this time. KJR, KGO.

6:30 p.m.—The airport control man, who controls the flight of commercial planes by radio, will be shown at work in the "Americans at Work" programme. KIRO, KVI, KSL.

(The following programmes are compiled by the various broadcasting companies and are subject to change.)

CFCT, Victoria, B.C. (1450 Kcys.)

8.00 a.m.—Morning Salute.
8.15 a.m.—Breakfast News.
8.30 a.m.—Musical Chronometer.
9.00 a.m.—Notes and News.
9.15 a.m.—Outlook and Uplook.
9.30 a.m.—Financial Flashes.
9.45 a.m.—Eddy Duchin's Orchestra.
10.00 a.m.—Morning Monitor.
10.15 a.m.—Revellers Foursome.
10.30 a.m.—Art Parey.
11.00 a.m.—Star Parade.
12.00 noon—Concert Hour.
12.30 p.m.—Noonhour News.
12.45 p.m.—Noonday Varieties.
1.00 p.m.—Healing Words.
1.15 p.m.—Hammond Organ.
1.25 p.m.—World Bookman.
1.30 p.m.—Friendly Hour.
4.30 p.m.—Dance Music.
5.00 p.m.—Evening Monitor.
5.15 p.m.—Art Parey.
5.30 p.m.—Birthday Party.
6.00 p.m.—Dick Tracy.
6.15 p.m.—Racing.
6.30 p.m.—Softball.
8.00 p.m.—Golden Melodies.
8.15 p.m.—Nutcracker Suite.
8.30 p.m.—News Summary.

CJOR, Vancouver (600 Kcys.)

8.00 a.m.—News Flashes.
8.15 a.m.—Timely Topics.
8.30 a.m.—For Shut-Ins.
8.45 a.m.—Ranch Boys.
9.00 a.m.—Gospel Singer.
9.15 a.m.—Vic and Sade, comedy.
9.30 a.m.—Road of Life, drama.
10.00 a.m.—Stocks and News.
10.05 a.m.—Helpful Harry.
10.15 a.m.—Good Morning, Neighbor.
10.45 a.m.—Clem Davies, talk.
11.00 a.m.—News Flashes.
11.15 a.m.—Ranch Boys.
11.30 a.m.—Parent-Teacher Federation.
12.00 noon—Parker Toutson, piano.
12.30 p.m.—News Flashes.
1.30 p.m.—Sue's Notebook.
2.00 p.m.—Symphony Hour.
3.00 p.m.—Ma Perkins, sketch.
3.15 p.m.—Wife Saver, Allen Prescott.
3.45 p.m.—Home Folks.
4.15 p.m.—Church in the Wildwood.
5.15 p.m.—Pelican Club, for kiddies.
5.45 p.m.—Howie Wing, drama.
6.00 p.m.—Metropolitan Melodies.
6.30 p.m.—George Hall's Orchestra.
6.45 p.m.—Late Sports Review.
7.00 p.m.—Wrestling Interview.
7.15 p.m.—Tropical Sunset.
7.45 p.m.—Radio Rascals, music.
8.00 p.m.—News Flashes.
8.15 p.m.—William Nelles, organ.
8.30 p.m.—Ozzie Ross, tenor.
8.45 p.m.—Teller of Curious Tales.
9.00 p.m.—Wrestling Broadcast.
10.30 p.m.—Monitor Transradio News.
10.45 p.m.—William Nelles, organ.
11.00 p.m.—Music.
11.45 p.m.—Slumber Time.

CBR, Vancouver (1,100 Kcys.)

7.45 a.m.—News, Music.
8.00 a.m.—See C.B.C. Network except:
10.15 a.m.—Raymar.
12.30 p.m.—Swing Along.
1.00 p.m.—Melodic Moments.
6.00 p.m.—Melody Time.
6.30 p.m.—In Appreciation.
6.45 p.m.—Drums.

C.B.C. NETWORK

8.00 a.m.—Sweet Hour of Prayer.
8.15 a.m.—Wimbledon Tennis Summary.
8.30 a.m.—Dean and Austin.
8.45 a.m.—Cadets' Quartette.
9.00 a.m.—The Happy Gang.
9.30 a.m.—Man on the Street, interview.
9.45 a.m.—The Joyce Trio.
10.00 a.m.—Big Sister, drama.
10.30 a.m.—London Calling.
12.00 noon—Club Matinee, variety.
12.45 p.m.—Your Canada, talk.
1.15 p.m.—The Backwoods Breakdown.
1.30 p.m.—Goodyear and Gilbert Hall.
1.45 p.m.—Closing Stock Quotations.
2.00 p.m.—Rakov's Orchestra.
2.20 p.m.—Tea Time Musicale.
2.00 p.m.—From the Pacific.
2.15 p.m.—G. R. Markowski's Orchestra.
2.30 p.m.—Ernest Dainty, organist.
2.45 p.m.—On Matters Musical.
4.00 p.m.—Wallenstein's Sinfonietta.
4.30 p.m.—C.B.C. Summer Theatre.
5.00 p.m.—Promenade Symphony Concert.
7.00 p.m.—News, Weather.
7.30 p.m.—Mart Kenney's Orchestra.
8.00 p.m.—Playtime, drama.
8.30 p.m.—Dance Delight.
9.00 p.m.—Rhythm Ride.
9.15 p.m.—The Western Singers.
9.30 p.m.—The Book Review, Prof. G. G. Sedgewick.
9.45 p.m.—Weather and the News.
10.00 p.m.—Epilogue, string quartette.

N.B.C.-KPO RED NETWORK
KHQ-KOW-KFI-KPO-KOMO

8.15 a.m.—The O'Neills, drama.
8.20 a.m.—Time for Thought, speaker.
9.00 a.m.—The Mystery Chef, recipes.
9.15 a.m.—Betty and the Escorts.
10.00 a.m.—Betty and Bob, drama.
10.15 a.m.—Arnold Grimm's Daughter, drama.
10.30 a.m.—Valiant Lady, drama.
10.45 a.m.—Hymns of All Churches.
11.00 a.m.—Story of Mary Marlin, drama.
11.15 a.m.—Ma Perkins, drama.
11.30 a.m.—Pepper Young's Family, drama.
11.45 a.m.—The Guiding Light, drama.
12.00 noon—Backstage Wife, drama.
12.15 p.m.—Stella Dallas, drama.
12.30 p.m.—Hughesreel, Rush Hughes.
12.45 p.m.—Dr. Kate, drama.
1.45 p.m.—Joseph Gallicchio's Orchestra.
2.00 p.m.—Talk, George Holmes.
2.15 p.m.—Candid Lady, drama.
2.30 p.m.—Woman's Magazine of the Air.
2.00 p.m.—Easy Aces, comedy.
3.15 p.m.—Mr. Keen, tracer of lost persons.
2.30 p.m.—Mario Cozzi, concert singer.
4.00 p.m.—Rudy Vallee and His Connecticut Yankees.
5.00 p.m.—Good News of 1938.
6.00 p.m.—Music Hall, Bing Crosby.
7.00 p.m.—Amos' n' Andy.
7.15 p.m.—The Three Cheers, vocal.
7.30 p.m.—Richard Himber's Orchestra.
8.00 p.m.—Jack Sprigg's Orchestra.
8.15 p.m.—Standard Symphony Orchestra.
9.15 p.m.—March of Time.
9.45 p.m.—Judy Dean, songs.
10.00 p.m.—News Flashes.
10.15 p.m.—The King Jesters' Orchestra.
10.45 p.m.—Jack Winston's Orchestra.
11.00 p.m.—Frank Trombar's Orchestra.
11.30 p.m.—Dick Jurgen's Orchestra.

N.B.C.-KGO BLUE NETWORK
KGO-KJR-KEX-KECA-KGA

8.00 a.m.—Campus Kids.
8.30 a.m.—National Farm and Home Hour.
10.00 a.m.—Fran Allison, songs.
10.15 a.m.—Let's Talk It Over.
10.30 a.m.—Light Opera Selections.
11.00 a.m.—Address, President Franklin D. Roosevelt, at Opening of New York World Fair.
11.30 a.m.—WHK Revue.
12.00 noon—Dept. of Agriculture.
12.30 p.m.—Club Matinee, variety.
1.00 p.m.—The Four of Us, instrumentals.
1.10 p.m.—Irma Glen, organist.
1.15 p.m.—Don Winslow of the Navy.
1.30 p.m.—Edward Davies, baritone.
1.45 p.m.—Shefter and Brenner, piano duo.
2.15 p.m.—Rakov's Orchestra.
2.30 p.m.—George Crook, organ.
2.35 p.m.—Tune Twisters.
2.45 p.m.—Dinner Concert.
3.00 p.m.—Charles Runyan, organist.
3.15 p.m.—Galloping Gallions.
3.45 p.m.—Birthdays in the News.
4.00 p.m.—Beaux Arts Trio, instrum.
4.30 p.m.—Rhythm School.
4.45 p.m.—Seventy-Fifth Anniversary of Battle of Gettysburg.
5.00 p.m.—Toronto Promenade Concert.
6.00 p.m.—Pulitzer Prize Plays.
7.00 p.m.—Sons of the Lone Star, drama.
7.15 p.m.—Lou Schaller Review.
7.30 p.m.—Larry Clinton's Orchestra.
8.00 p.m.—University Explorer (KGO).
8.00 p.m.—Organ Concert.
8.15 p.m.—Bob Grant's Orchestra.
8.30 p.m.—Jan Gurber's Orchestra.
9.00 p.m.—Sports Headliners (KGO).
8.15 p.m.—Merry Garden's Orchestra.
9.30 p.m.—Cleary and Gillum.
10.00 p.m.—Bob Saunder's Orchestra.
10.30 p.m.—Freddie Martin's Orchestra.
11.00 p.m.—Charles Runyan, organist.
11.00 p.m.—Last-Minute News (KGO).
11.15 p.m.—Music as You Desire It (KGO).

COLUMBIA NETWORK
KVI, KIRO, KFPY, KOIN, KNX, KSL

8.00 a.m.—Mary Margaret McBride, commentator.
8.30 a.m.—Romance of Helen Trent.
8.45 a.m.—Our Gal Sunday, drama.
9.00 a.m.—The Goldbergs, drama.
9.15 a.m.—Vic and Sade, comedy.
9.30 a.m.—Sally of the Star.
9.45 a.m.—Mary Lee Taylor.
10.00 a.m.—President Roosevelt.
10.15 a.m.—Aunt Jenny's Real Life Stories.
10.30 a.m.—Columbia Salon Orchestra.
11.00 a.m.—President Roosevelt.
11.20 a.m.—U.S. Army Band.
12.00 noon—Myrt and Marge, drama.
12.15 p.m.—Pretty Kitty Kelly, drama.
12.30 p.m.—Hilltop House, drama.
12.45 p.m.—Current Questions Before the Senate.
1.15 p.m.—Rubbertown Revel.
1.30 p.m.—Nila Mack's Let's Pretend for children.
2.00 p.m.—Press-Radio News.
2.05 p.m.—Console Echoes.
2.30 p.m.—Four Notes and Dave Bacal.
2.45 p.m.—Barry Wood and Orchestra.
3.00 p.m.—Songs for You, Shirley Sadler.
3.15 p.m.—Helen Nagin, concert pianist.
3.30 p.m.—Del Casino, songs.
3.45 p.m.—National Conference of Social Work.
4.30 p.m.—Marshall Grant, organist.
4.45 p.m.—Boake Carter, commentator.
5.00 p.m.—Major Bowes' Amateur Hour.
6.30 p.m.—Americans at Work.
7.00 p.m.—Scattergood Baines, drama.
7.00 p.m.—Just Entertainment (KSL).
7.15 p.m.—Hollywood Screenscoops.
7.30 p.m.—Will McCune's Orchestra.
8.00 p.m.—Johnny Long's Orchestra.
8.30 p.m.—Henry King's Orchestra.
9.00 p.m.—Roger Pryor's Orchestra.
9.30 p.m.—Eugene Jalesnik and Orchestra.
10.00 p.m.—Clem Kennedy, pianist.
10.15 p.m.—Life of the Party.
10.45 p.m.—To be announced.
11.00 p.m.—Leighton Noble's Orchestra.
11.15 p.m.—Ken Baker's Orchestra.
11.45 p.m.—Black Chapel, ghost story.

MUTUAL-DON LEE NETWORK
KOL, Seattle

8.00 a.m.—The Merrymakers.
8.30 a.m.—Haven of Rest, Good Ship Grace.
9.00 a.m.—Homemakers Club.
9.15 a.m.—Happy Gang.
9.30 a.m.—Rex Battle's Orchestra.
9.45 a.m.—Hollywood Charm Counsellor.
10.00 a.m.—This Woman's World.
10.15 a.m.—I Pay for My Seat.
10.30 a.m.—Home Town.
11.00 a.m.—Songs of the World.
11.30 a.m.—Hollywood Spinsters, comedy.
11.45 a.m.—News Flashes.
12.00 noon—To be announced.
12.30 p.m.—Agricultural Daily.
1.00 p.m.—Country Editors.
1.15 p.m.—Martin Burandt, boy singer.
1.30 p.m.—Charioteers.
1.45 p.m.—The Johnson Family.
2.00 p.m.—The Monitor Views the News.
2.30 p.m.—Community Hall.
2.45 p.m.—This Crazy World.
3.00 p.m.—Feminine Fancies.
3.30 p.m.—Jazz Nocturne.
4.00 p.m.—Alfred Wallenstein's Orchestra.
4.45 p.m.—Reveries.
5.00 p.m.—Harmonies.
5.15 p.m.—Bob Crosby's Orchestra.
5.45 p.m.—Little Orphan Annie.
6.15 p.m.—Phantom Pilot, aviation serial.
6.30 p.m.—Frank Bull, sports news.
6.45 p.m.—Howie Wing, aviation drama.
7.00 p.m.—News Flashes.
7.30 p.m.—The Green Hornet.
8.00 p.m.—Don Isham Presents.
8.30 p.m.—Harry Bluestone's Violin.
9.00 p.m.—Newspaper of the Air.
9.30 p.m.—Vincent Pirro's Orchestra.
9.45 p.m.—Don't You Believe It.
10.15 p.m.—Bob Crosby's Orchestra.
10.30 p.m.—Skinny Ennis' Orchestra.
10.45 p.m.—Pua Kealoha's Hawaiians.
11.00 p.m.—Halibut Fishing News.
11.05 p.m.—Everett Hoaglund's Orchestra.
11.30 p.m.—Jan Garber's Orchestra.
11.45 p.m.—Musical Programme.

No Wonder You Are Constipated!

What do you eat for breakfast? Coffee, toast, maybe some eggs? What do you eat for lunch and dinner? Bread, meat, potatoes? *No wonder you're constipated; you probably don't get enough "bulk."* And "bulk" doesn't mean the *amount* you eat. It means the kind of food that forms a soft "bulky" *mass* in the bowels. It's this *mass* that helps a bowel movement.

The common sense thing to do about it is to eat a natural laxative food. Kellogg's All-Bran for breakfast will give you just the "bulk" you need. And it gives you, in addition, Nature's great intestinal-tonic, vitamin B_1. Eat this crunchy toasted cereal *every day*, drink plenty of water, and life will be brighter for you! All-Bran is made by Kellogg in London, Ontario. Sold by every grocer.

"BIG SISTER"
brightens mornings for VICTORIA

Listen to big hearted Ruth Evans in "Big Sister." In real life she is lovely Alice Frost. Hear talented Martin Gabel as Dr. Wayne. Heart thrills, adventure and romance in this popular Rinso daytime programme. Tune in Monday through Friday.

CBR---10 A.M.

In Good Times ... and Bad

there is no decline in the interest every citizen takes in the essential service the daily newspapers perform.

The local daily newspapers are the daily bread in the mental diet of the people.

It is a significant fact that, during the period between 1929 and 1937, the total circulation of the Canadian daily newspapers increased by more than 270,000 copies daily.

This increase in circulation is but one of many reasons why successful companies spend a large portion of their advertising appropriation in the medium that has the greatest number of readers, the greatest sustained interest, and whose services are obviously an essential part in the daily life of every community—the Canadian daily newspapers.

Canadian Daily Newspapers

HAY FEVER

Canadians everywhere find freedom from sneezing, from sore, inflamed, itchy, weepy eyes and running nose by taking Templeton's RAZ-MAH Capsules. Take RAZ-MAH *before* your annual attack is due and head it off. If the attack has begun take RAZ-MAH Capsules for fast relief. They're quick—dependable. Relief from $1 worth—or money back. 50c and $1 at druggists. 335

Smarter Clothes for a Happier Holiday

BY KAYSER
SMART SUMMER GLOVES

$1.00

Fascinating Weaves—Sparkling With Smartness
SEE THESE NEW STYLES:
"SEA BREEZE"—Open Mesh
"CORAL LACE"—Mesh
"KAY SPUN"—Silk
"SHEER CHIFFON"—Silk
"LEATHERETTE"

Washable and durable. Shown in a range of the season's popular shades—
White - Chamois - Dusty Pink - Beige
Silvertone - Navy - Chocolate

—Gloves, Main Floor

New and Attractive—For Holiday Wear
STRIPED SWEATERS
For Women and Misses 98c

We have just received a shipment of these new-type sweaters in time for the holiday season. Smart to wear with slacks or shorts. They have short sleeves and high, straight necklines. Gay colorings. Sizes 16 to 20.

—Sweaters, 1st Floor

Summer Won't Be Hard on Your Hosiery If You Wear
Corticelli
"Twinnet" $1.00

The new Chiffon Hose which is especially designed with lacy mesh heels and toes to be the perfect companion for the fashionable Summer sandals.

PRETTY - PRACTICAL - COOL!

Gossamer 3-Thread Chiffon in shades of Wildrose, Sugar Cane, Sandora, Firefly and Sunni Golden colors of sheer beauty!

Sizes 8½ to 10½

—Hosiery, Main Floor

Go Out on the Holiday Smarter in a
SPORT COAT
With Contrasting Trousers

Our stock of Sport Coats makes it possible for you to select a coat to suit your type and please your taste in the matter of fit and style.

New Colorful Tweeds in Checks, Mixed Tweeds and Plain Shades For Men and Young Men

$8.95 and $12.95

SPORT TROUSERS
OF FLANNEL AND TWEED
3 Groups—Representing the Most Popular Styles—At
$2.95 $3.95 $4.95

Every pattern and model you could possibly wish for. The quality of the cloth making them greater than ordinary value.
Many Have Lightning Slide Fastener

—Men's Clothing, Main Floor

Shadow Panel SLIPS
Of Suede Taffeta
SPECIAL
$1.00

Slips of a wear-resisting suede taffeta. Full bias cut with shadow panels. Tea rose and white.
Sizes 32 to 44

—Lingerie, 1st Floor

CANDY SPECIAL
June 30 and July 2
Imported Assorted Toffee Rolls. Per lb. 19c

—Candy, Lower Main Floor

Picnic Supplies

PAPER CHINA PLATES—Various sizes and different colors. A packet 15c
DRINKING CUPS to match plates. A pkt. 15c
PLAIN PAPER PLATES—Various sizes. At, a dozen 10c
DRINKING CUPS—In various pretty colors. A dozen 10c
PAPER TABLECLOTHS—Fancy designs. At, each .... 25c and 35c
FANCY PAPER NAPKINS—A packet, 15c and 20c
PAPER NAPKINS—"Cellophane" wrapped. A packet 15c

—Stationery, Lower Main Floor

Summer TIES
To Match Your Sport Shirt on the Holiday

SILK TIES of a wide-end style. Polka dots, fancy stripes. A great range of colorings. Special 50c and 75c

TIES of silk and silk and wool. Shown in great variety. At, each $1.00

SILK AND WOOL TIES—Scotch Tartans in great variety. At, each 50c

MEN'S "FREE-SWING" BRACES—Various colors. At, a pair $1.00

WIDE-END TIES of Scotch wool. At, each $1.00

—Men's Furnishings, Main Floor

MEN'S COLTEX STRAWS
Silver and Fawn. Priced at $1.50

Fedora Style Hats of a fine quality with airflow crown of open mesh. Ideal hot-weather hats. Sizes 6⅝ to 7⅝.

Summer Caps

Light and cool—with open mesh. White and tan shades, rubber visor and leather sweatband. Sizes 6⅝ to 7½ 95c

—Hats, Main Floor

Summer Underwear For Men

BROADCLOTH SHORTS—Roomy and patterned with stripes. Assorted colors. All sizes 50c
ATHLETIC VESTS—In various styles. All sizes 50c
"COOPER" SPRING NEEDLE SNUGS—Cool and comfortable. A pair 50c
SPRING NEEDLE SNUGS with "Y" front. Priced at 59c
ATHLETIC VESTS to match snugs. All sizes 50c

Men's Furnishings, Main Floor

MEN'S SHIRTS
With a Distinctive Holiday Smartness

PEAK BROADCLOTH SHIRTS—Very smart patterned with striped or check designs in attractive colorings—also in plain shades. Collar attached or two separate collars. All sizes. Each $1.00

TOOKE "BOGEY" SHIRTS, with collar attached. A smart outing shirt in shades of tan, grey, white or blue. Excellent quality. All sizes $1.50

WHITE, ENGLISH OXFORD SHIRTS—With bi-swing back and short sleeves. High grade and ideal for sportswear. Priced at $2.50

Men's Furnishings, Main Floor

DAVID SPENCER LIMITED

VICTORIA AUTHORS WIN DISTINCTION

Two Members of Local Poetry Group Included in Recent New York Publication

Two members of the Poetry Group of the Victoria Branch of the Canadian Authors' Association, Doris Ferne and Audrey St. Denys Wood, have been honored by being included in the new Edgar Allan Poe Memorial Anthology, "Muse," brought out recently in New York.

Announcement of this was made at the meeting of the Poetry Group held Tuesday night at the home of Mr. and Mrs. Albert Sullivan, Richardson Street. Mrs. Doris Ferne, the chairman, presided. Alan Crawley was the guest of honor and gave an interesting talk on modern poetry, in the course of which he refuted the statement that modern English poetry was unrhythmical. This he demonstrated by giving quotations from Spender, De La Mare and others of the contemporary poets. He gave W. H. Auden's poem, "Spain," which won the King's Prize in 1937.

Miss Audrey Alexandra Brown also spoke for a few minutes, reading one of her own poems, and also stating that her first prose book, "Log of a Lame Duck," had been accepted by Lovat-Dickson, London, and would be brought out simultaneously in England and Canada by Macmillans in August at the latest.

Mrs. Ferne mentioned that the Canadian Poetry Magazine was beginning its third year, and that British Columbia poetry had been specially mentioned in the editorial.

Poems were read by several members of the group. About thirty were present.

TIME

A young man who complained of insomnia was advised to count until he fell asleep. Next day the doctor paid another visit.

"Did you follow my advice?" he asked.

"Yes," was the reply. "I counted up to 19,560."

"And then you fell asleep?"

"No, it was time to get up."

Had Many Boils On His Neck and Body

While the skin seems to be the cause of the irritating and painful boils the real trouble is rooted in the blood, and when you think you are rid of one, another seems ready to take its place and prolong your agony.

All the poulticing and lancing you may do does not, as a rule, get rid of them. What is most essential is to give the blood a thorough cleansing.

When the blood is purified, cleansed and vitalized by Burdock Blood Bitters the boils disappear, your misery is at an end, your health and strength renewed, and the skin clean and smooth.

MR. ALFRED A. FERRIER, Falkenburg, Ont., writes:—"Several years ago I suffered greatly from numerous boils on my neck and body, and had three blind ones on my knee.

Our druggist advised me to take Burdock Blood Bitters, so I took two bottles, and in a short time I was completely rid of the boils."

Put up by The T. Milburn Co., Ltd.

AUTOS' STAY IN STATES EXTENDED

According to information reaching the office of the Victoria Automobile Club from W. G. Robertson, secretary of the Canadian Automobile Association, at Toronto, Canadian tourists to the United States may drive automobiles there for six months without the placing of a bond.

Mr. Robertson's telegram read as follows: "Advice has been received from Washington that President Roosevelt on Saturday signed bill extending to six months the period during which motor tourists may keep cars in the United States without putting up bond. This is direct result of representations made by our association to the American Automobile Association, which had bill introduced and passed by both houses of Congress. Marks important advance in international tours as six months without bond now reciprocal in both countries. Period formerly was three months in United States."

Top Vacation Plans

with a Permanent by The Avalon. So satisfying for active sports and ideal for the more formal evening hair styles.

Avalon Beauty Shoppe
1104 DOUGLAS STREET E 0521

EPIDEMIC SCARES SCORED BY GROUP

Programme of vaccination and inoculation as now carried out by health officials in Victoria's public schools was seen as "creating unnecessary fear by epidemic scares" among the city's school children by members of the Anti-Vivisection Society at a recent board meeting.

As opposed to the health system now in use, the members of the board recommended strict adherence to laws of good sanitation, housing and living, and pointed out that children were not compelled to submit to vaccine treatment by health officers.

Correspondence from kindred societies in England, South America, United States and Canada was read, and concern was expressed that campaigns of inoculation would be instituted as a further burden to the suffering of China's masses.

No public meetings will be held during the Summer, Chairman G. B. Kitto announced. The society's board will hold one gathering in July, he stated.

Old Gent at Party—What's wrong, Joe, I haven't seen you eating anything yet?

Poor Old Joe—I can't get a chance. The lady next to me is cross-eyed and keeps eating off my plate.